BEETHOVEN'S
QUARTETTS

VIOLONCELLO

L. van Beethoven.

String Quartets (Violoncello)

I. }
II. } Opus 18.

III. ... 59

IV. 62

V. .. .. 95.

VI. .. .. 127.

VII. 130

VIII. .. .. 133.

DI 662 d
Roma 350318

D1862/1d
rcma 350319
LVIII c 7.
1-8
RCM London

1

Three QUARTETTS,

FOR

Two Violins, Tenor & Violoncello,

Composed by

LEWIS VAN BEETHOVEN.

Op. 18. Book Pr. 8/6

London, Printed by Clementi & Cº 26, Cheapside.

VIOLONCELLO

QUARTETTO I

All° con brio

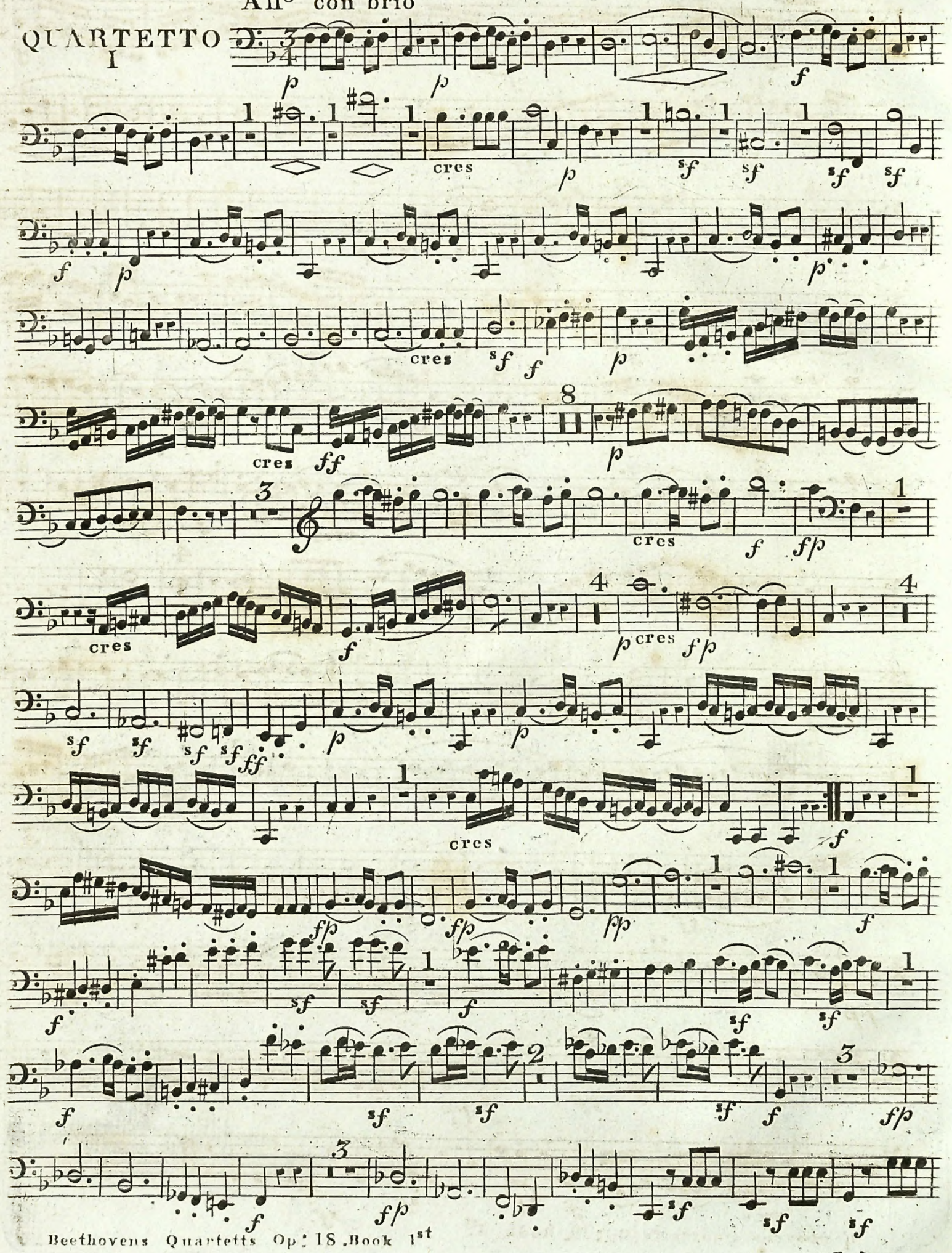

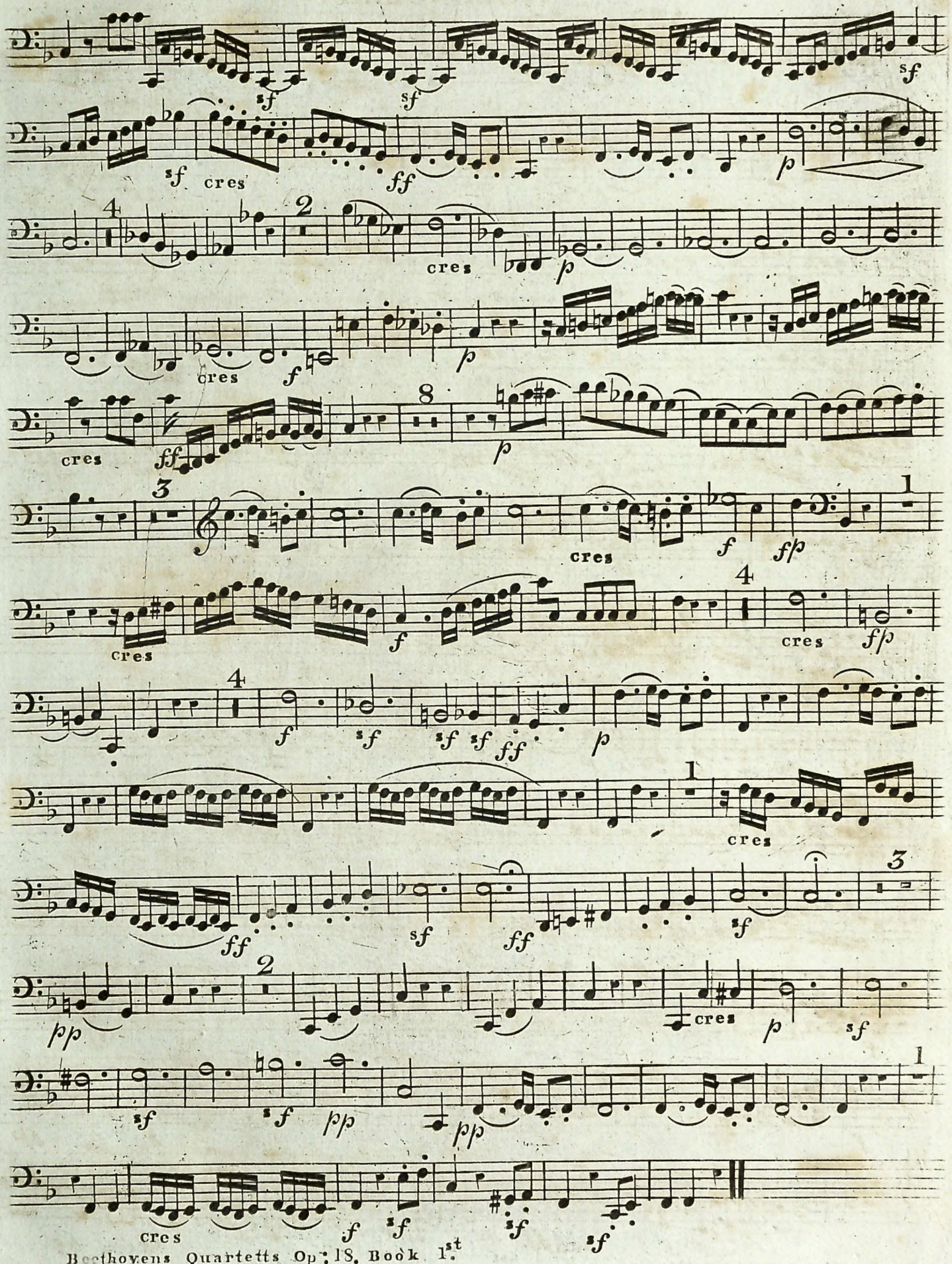
sf
sf
sf
sf
cres
ff
p
4
2
cres
p
cres
f
p
cres
ff
8
p
3
cres
f
ff/p
1
cres
4
f
cres
f/p
4
f
sf
sf
sf
ff
p
1
cres
ff
sf
ff
3
sf
2
pp
cres
p
sf
sf
sf
pp
pp
1
cres
f
sf
sf
sf

VIOLONCELLO

Adagio affettuoso ed appassionato

Beethoven's Quartetts Op: 18. Book 1st.

Scherzo
All°. molto

Trio

D.C.

Allegro.

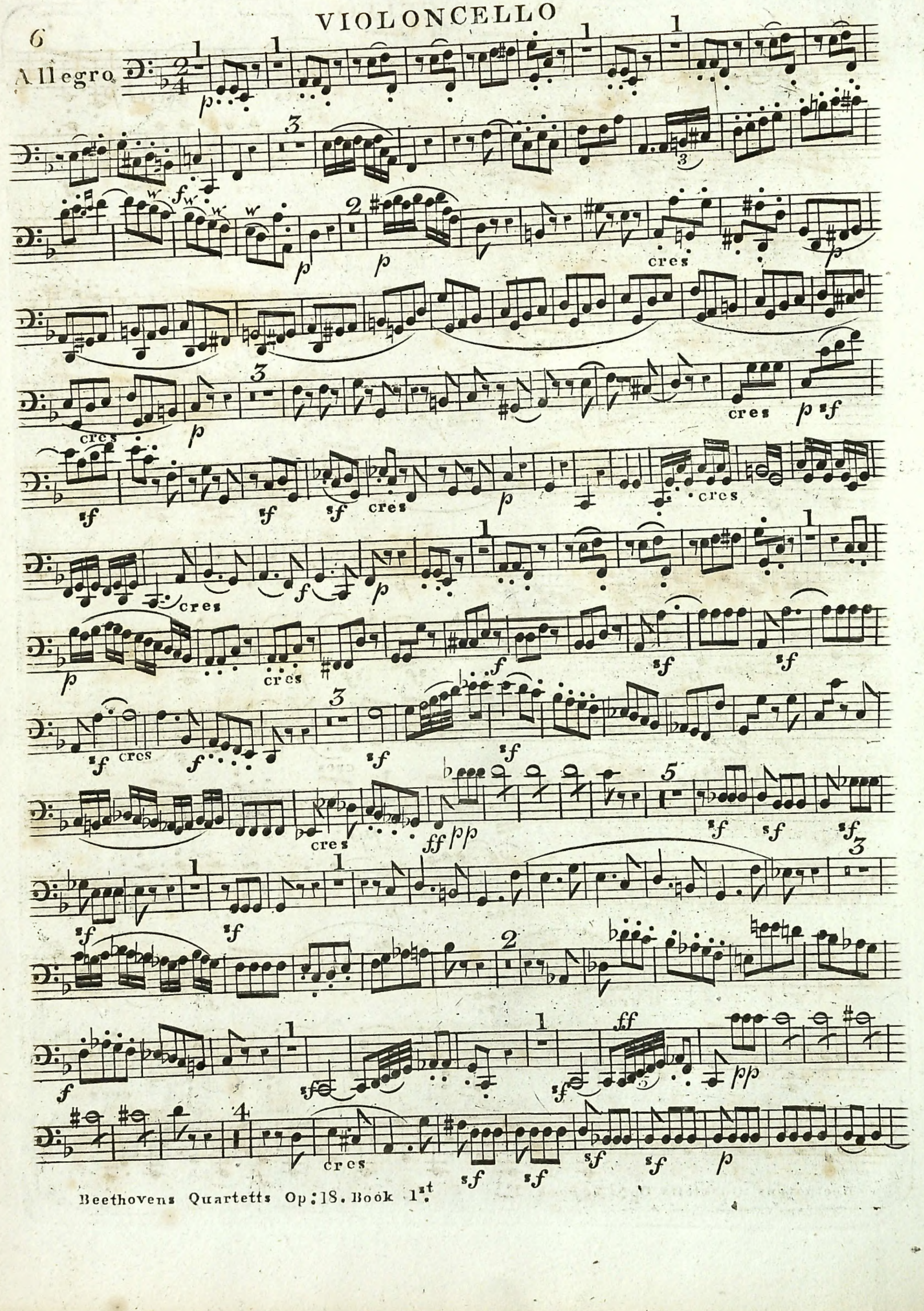

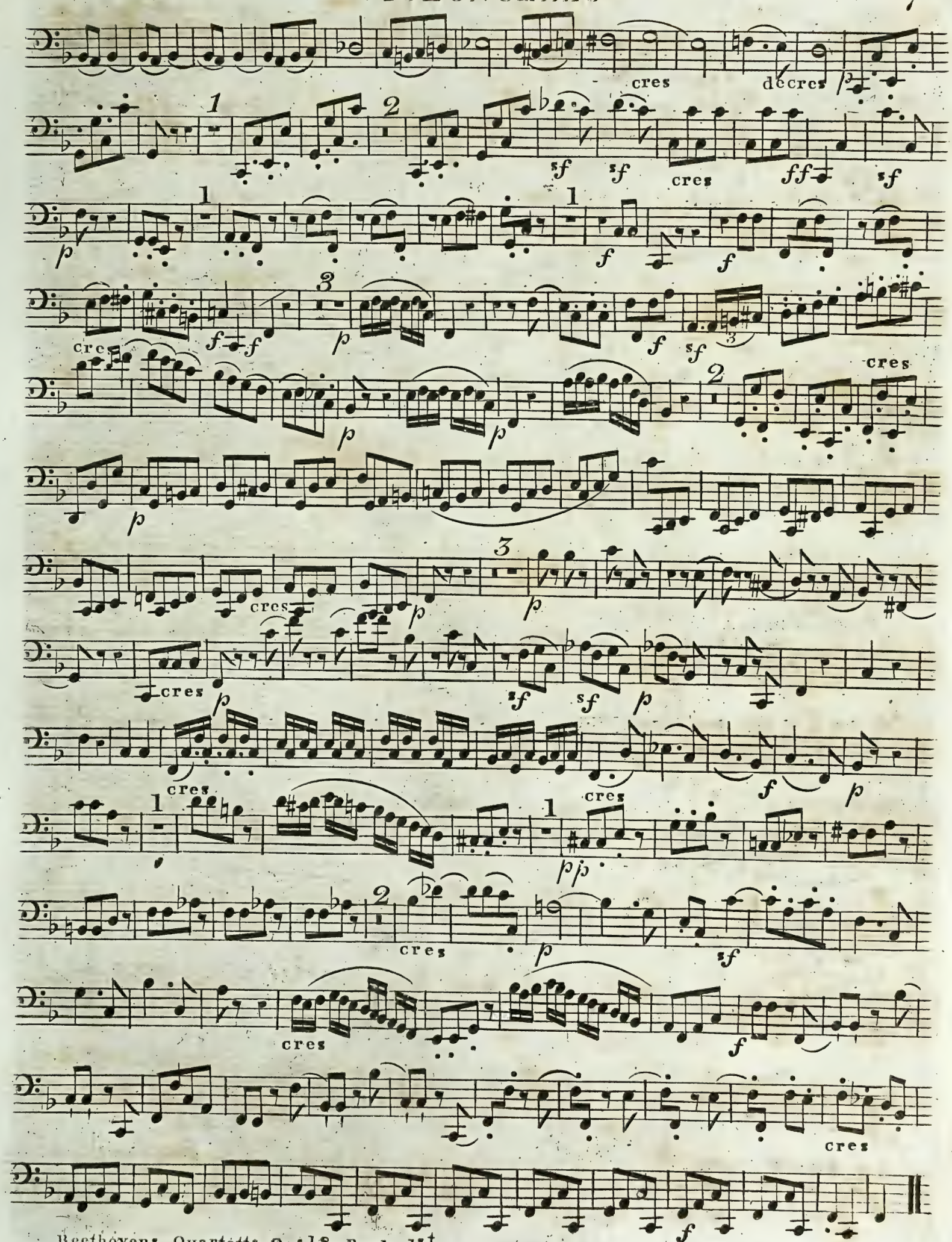
cres
decres
cres
cres
cres
cres
cres
cres
cres
cres
cres
cres

QUARTETTO II

VIOLONCELLO

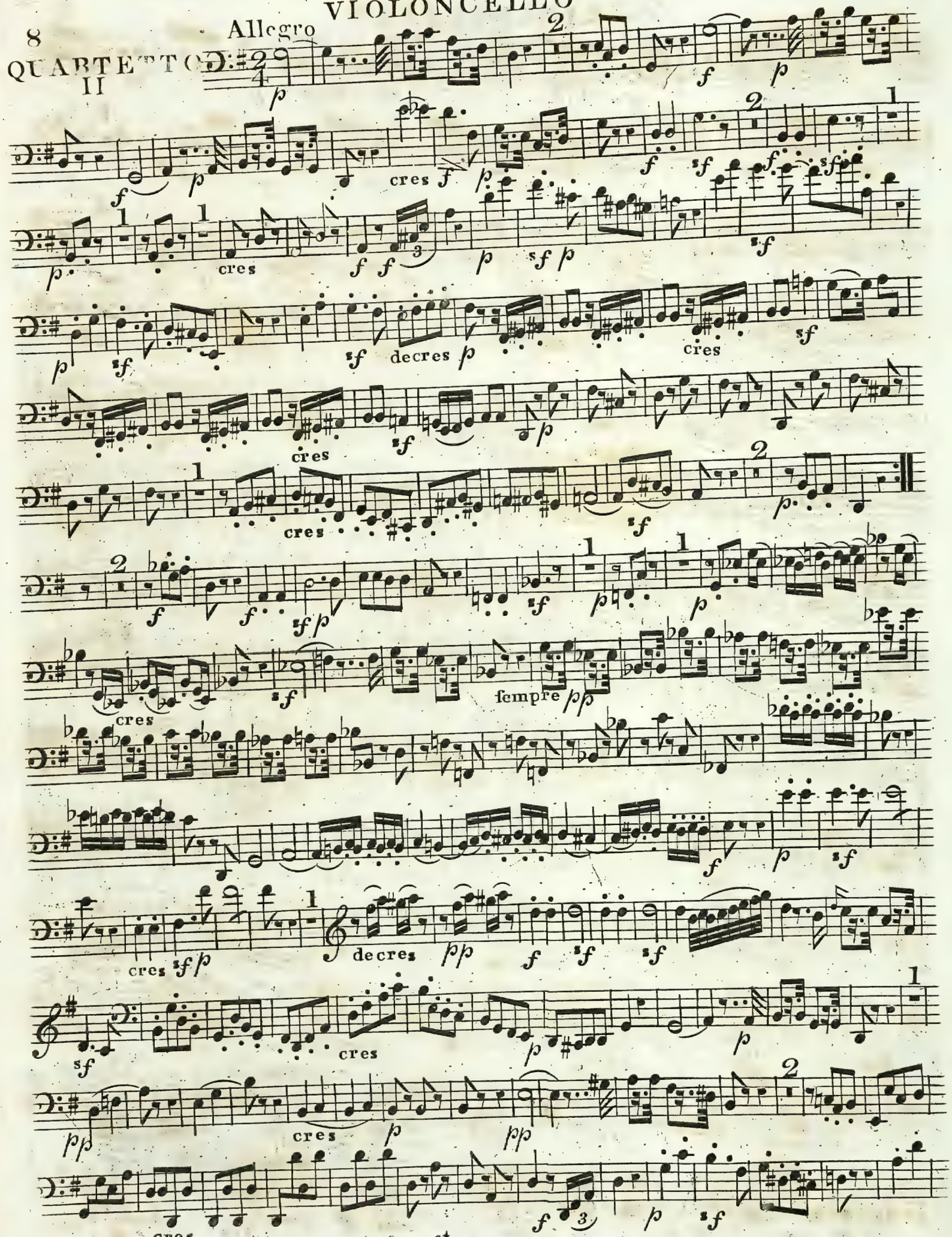

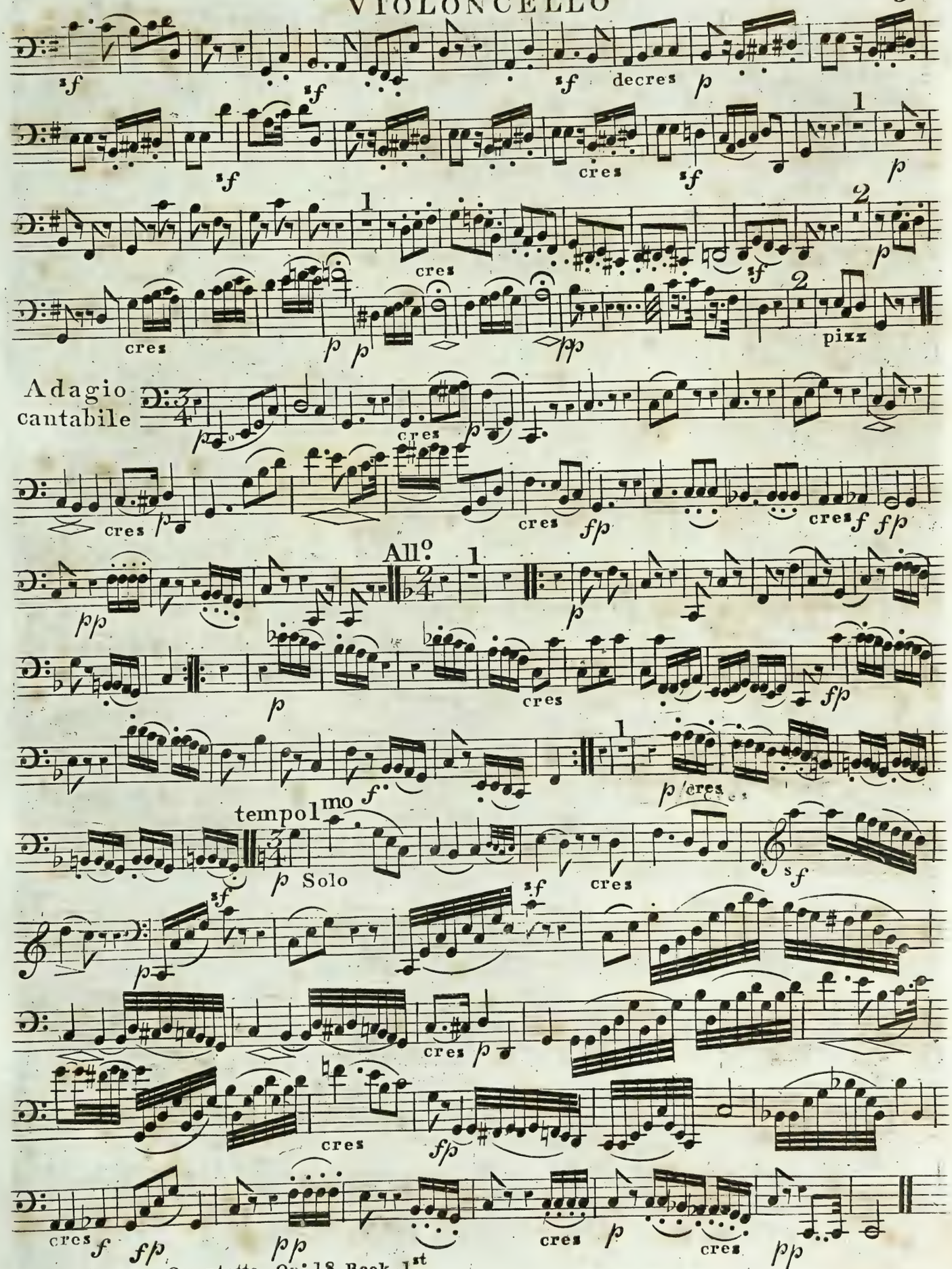
decres
cres
pizz
Adagio cantabile
All.o
tempo 1mo
Solo

Scherzo Allegro

Trio

All° molto quasi Presto

Solo

D. C.

Cres. f p pp

Cres. f f

sf sf

sf sf sf sf sf decres p pp p

3 f 1 1 p

3 sf sf sf

sf sf sf

sf ff sf

p

decres pp pp Cres. sf

p

Cres. f sf sf

3 Cres. f 1 ff sf 9

sf

QUARTETTO III

Allegro

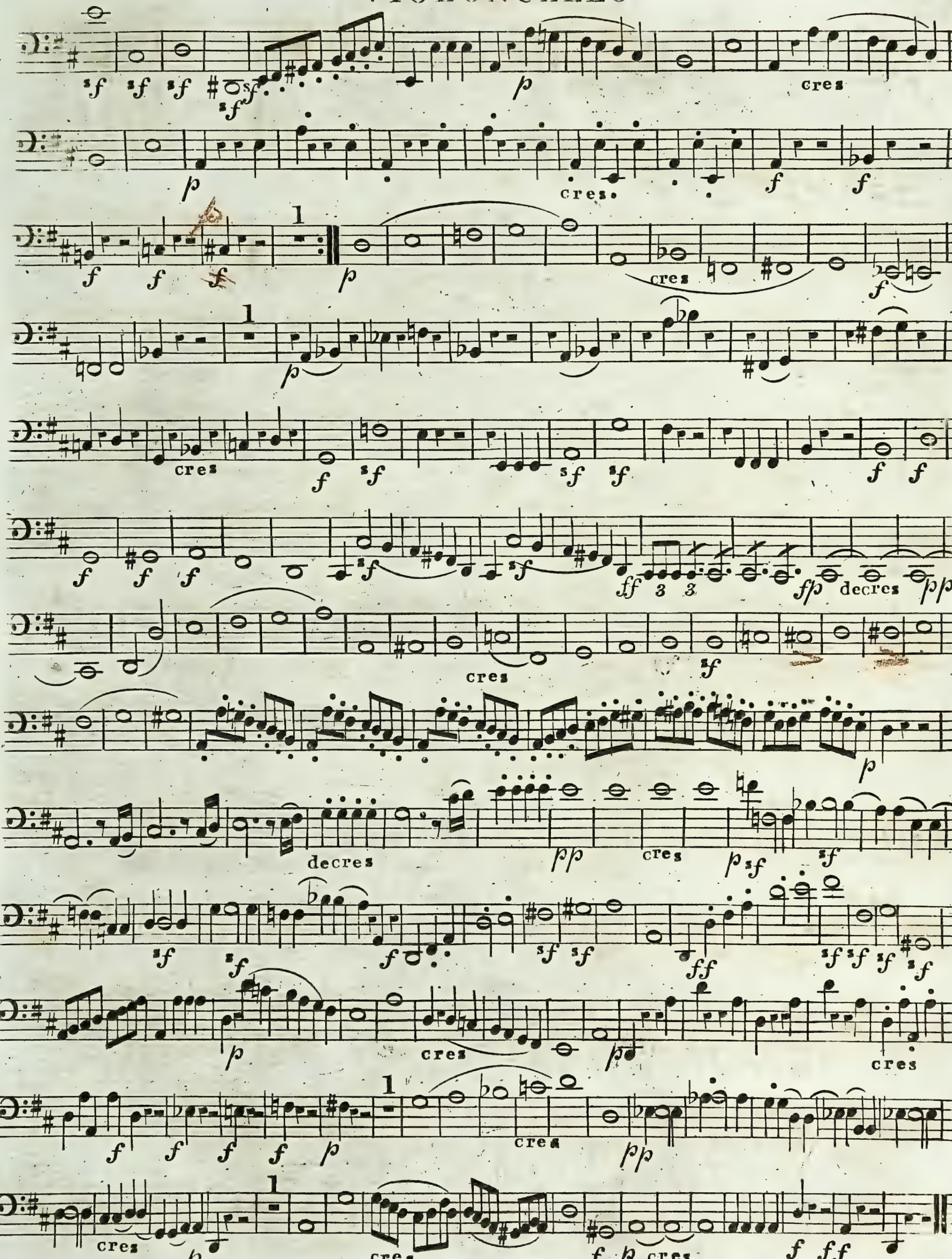

Andante con moto

Allegro

Minore

col arco

Presto

cres

dol

cres

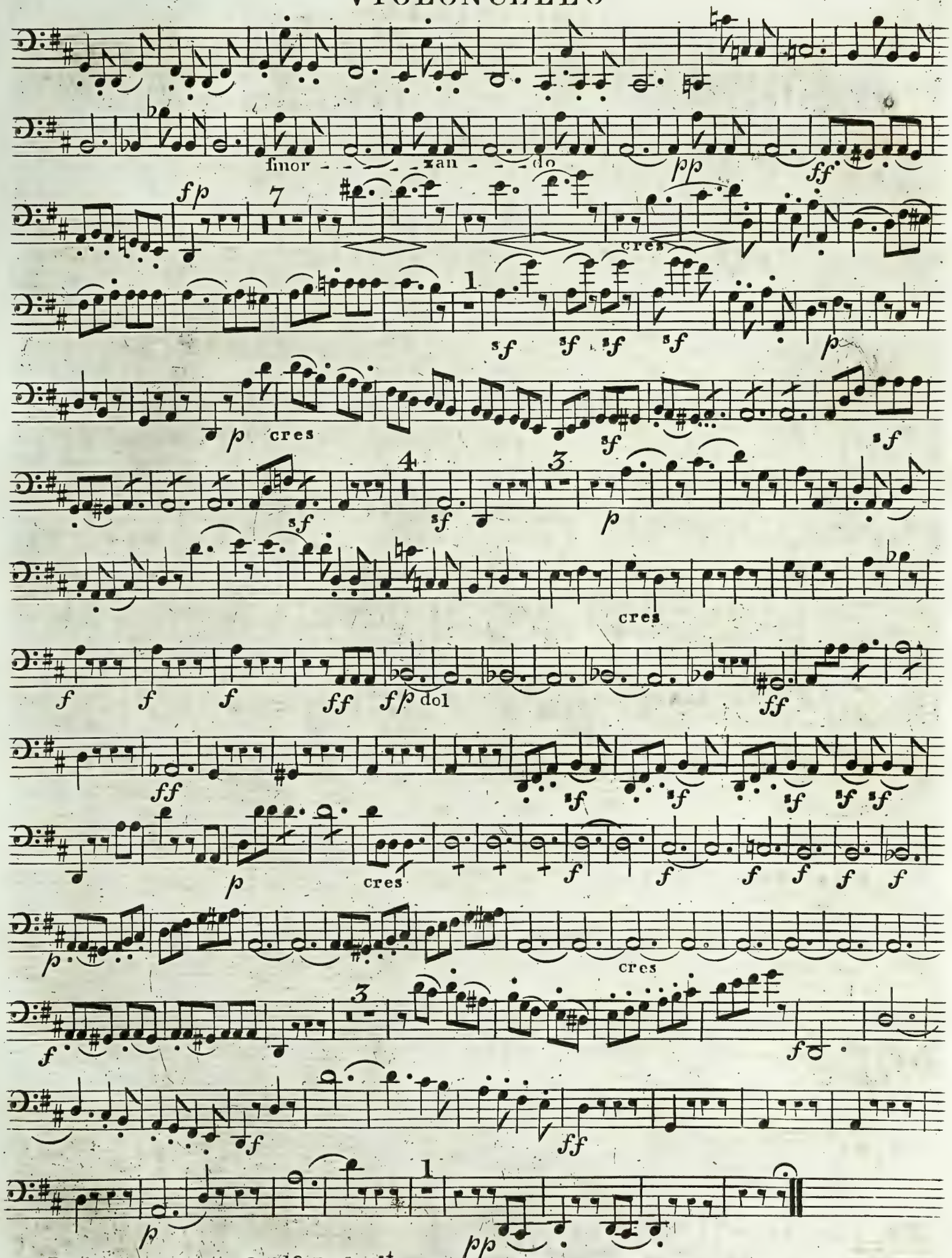
finor - - - - - zan - - - do
fp
7
pp
ff
cres
1
sf
p
cres
4
3
f
ff
fp dol
3
1

D1662/2d
RCMa 350320
R.C.M. London

2

Three QUARTETTS,

FOR

Two Violins,

Tenor & Violoncello,

Composed by

LEWIS VAN BEETHOVEN.

Op. 18. —— Book —— Pr. 8/6

London, Printed by Clementi & Co. 26, Cheapside.

VIOLONCELLO

QUARTETTO
IV

All.o ma non tanto

Beethovens Quartetts Op: 18. Book 2d.

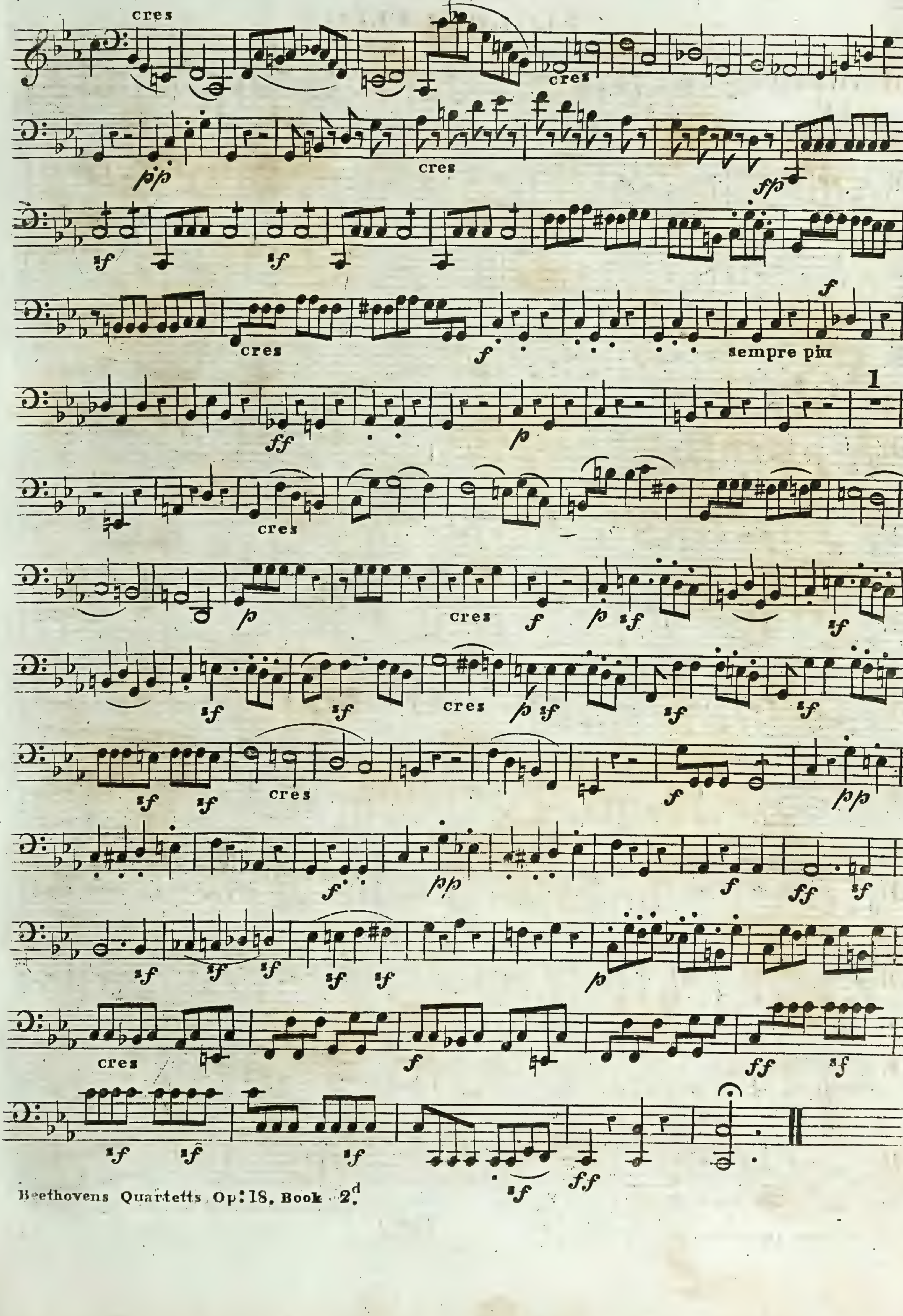
cres
cres
pp
cres
fp
sf
sf
cres
f
f
sempre piu
ff
p
1
cres
p
cres
f
p
sf
sf
sf
sf
cres
p
sf
sf
sf
sf
sf
cres
f
pp
f
pp
f
ff
sf
sf
sf
sf
sf
sf
p
cres
f
ff
sf
sf
sf
sf
sf
ff

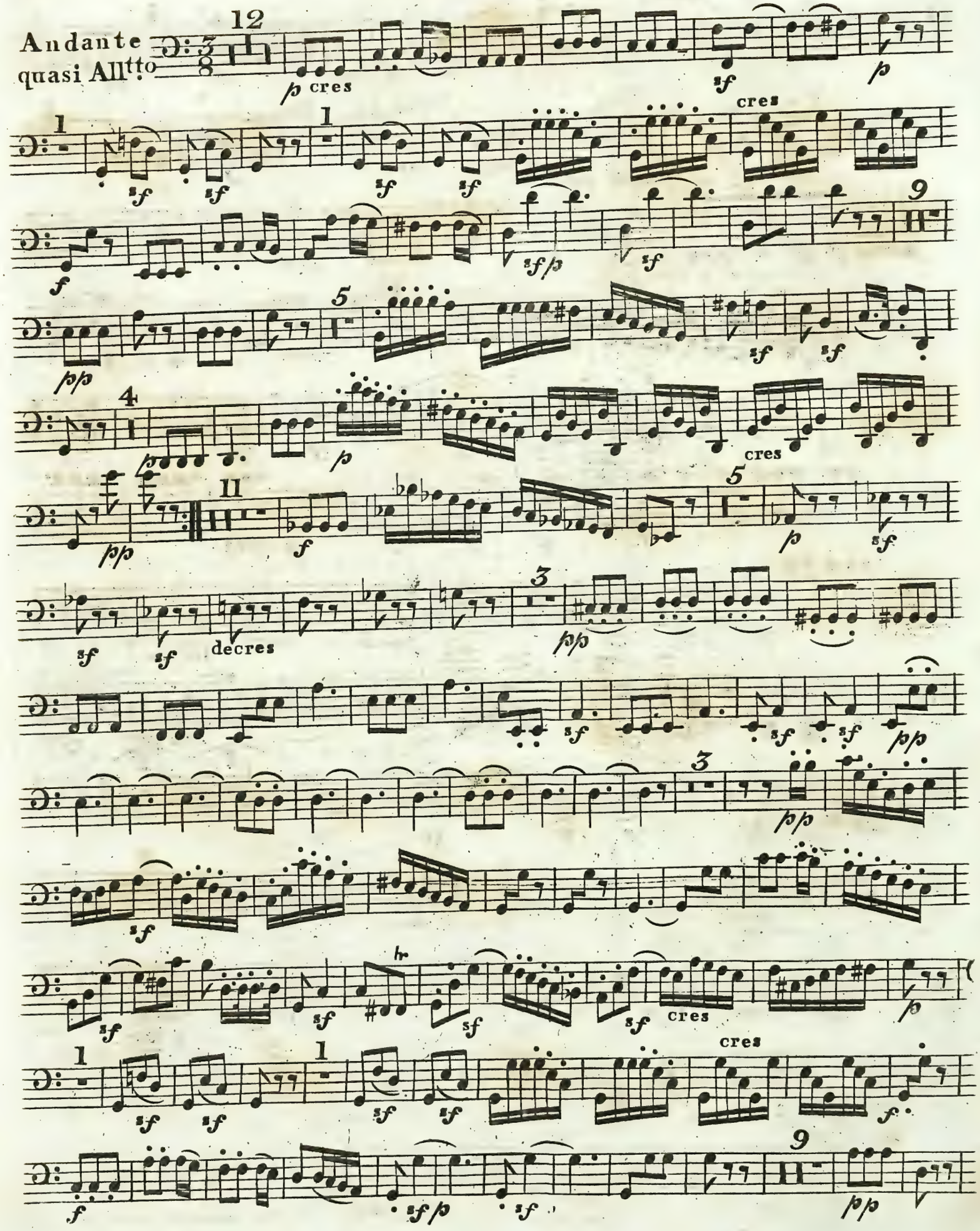
Andante
quasi Allᵗᵗo
12
p cres
sf
p
1
sf
sf
1
sf
sf
cres
f
sf/p
sf
9
pp
5
sf
sf
4
p
p
cres
pp
11
f
5
p
sf
sf
sf
decres
3
pp
sf
sf
sf
pp
3
pp
sf
sf
sf
sf
cres
cres
p
1
sf
sf
1
sf
sf
cres
f
f
sf/p
sf
9
pp

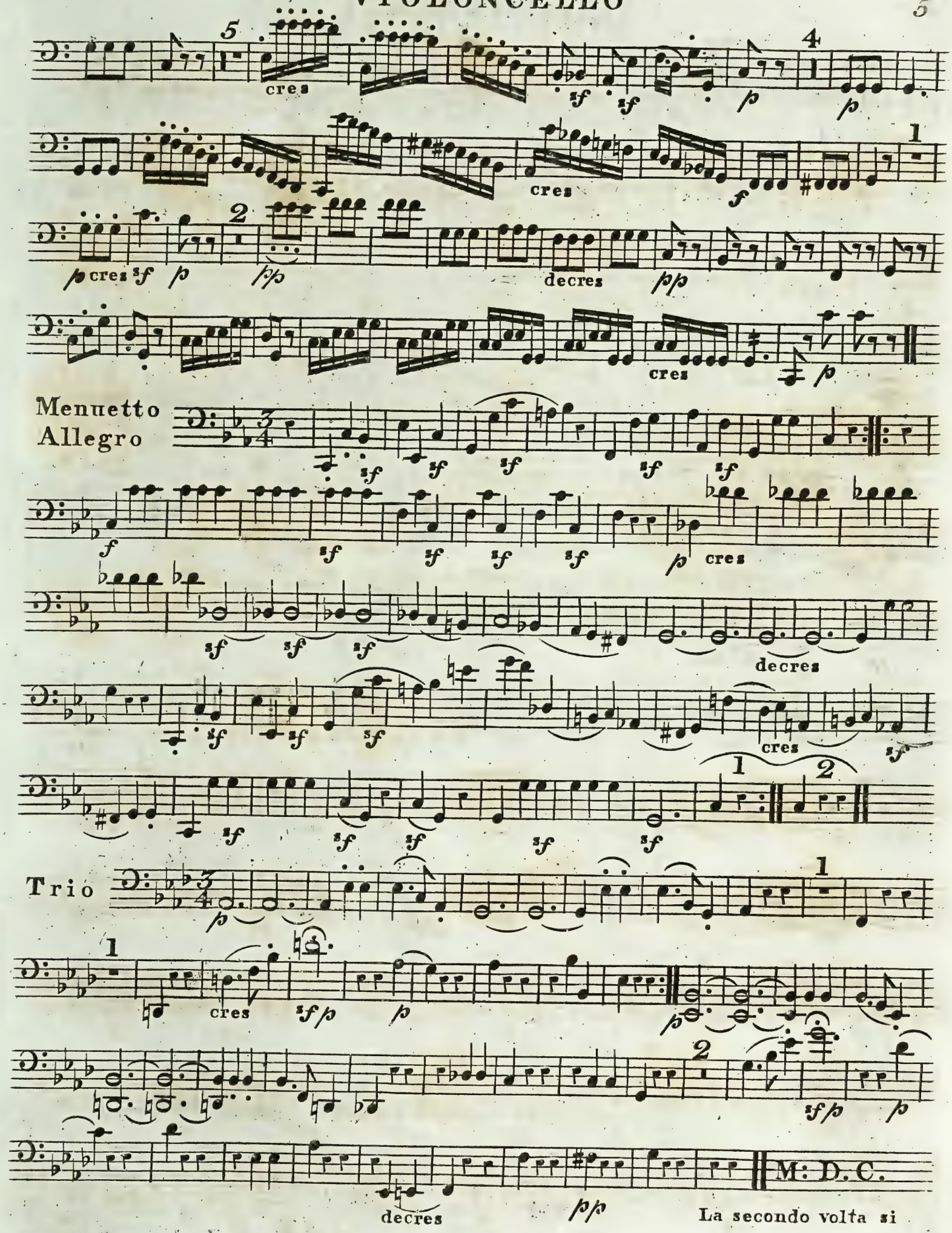

La secondo volta si prende il tempo piu All°

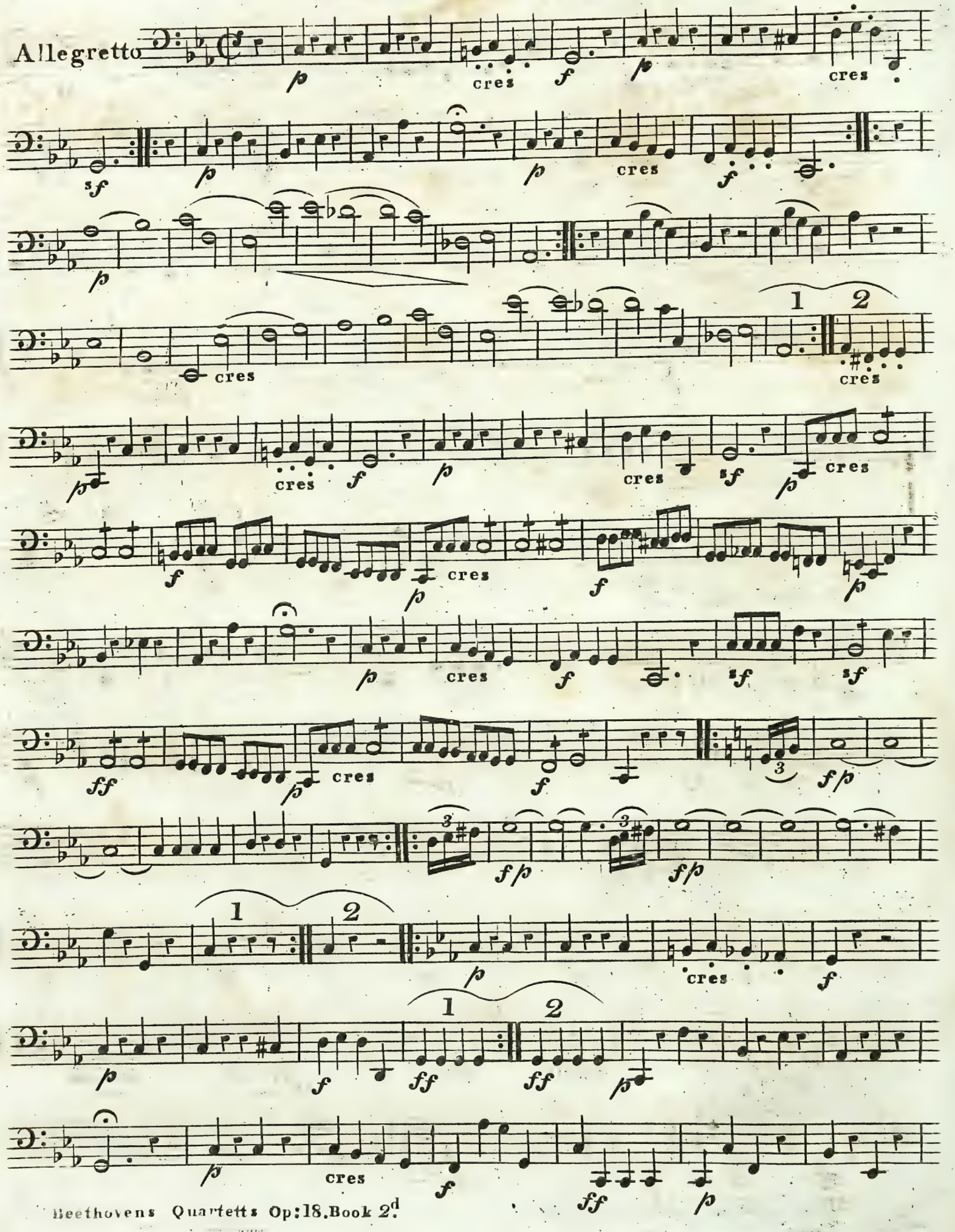
Allegretto
p
cres
f
sf
ff
fp
1
2
3

cres *f* *sf* *sf*

sf *ff* *p*

pixx

cres *pp* coll'arco

1 2

f *f* *f*

Prestifsimo

ff *sf* *sf*

sf *sf* *ff* *p*

cres *f* *p* cres

f *f* *f* *sf* *sf* *sf* *sf*

1 1

sf decres *pp* *sf*

3

sf *sf* *sf* *ff* 3 3 3

QUARTETTO V.

Allegro

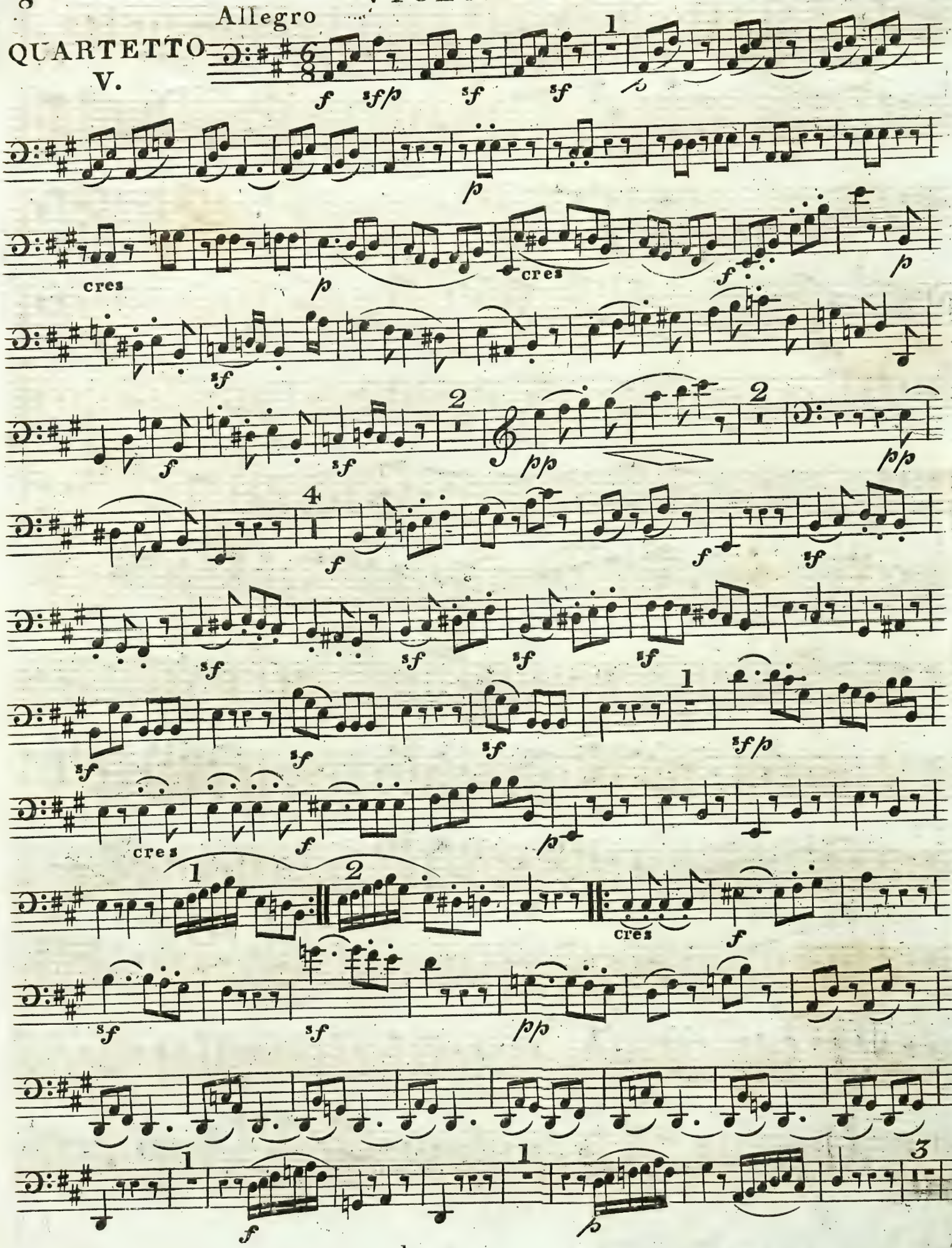

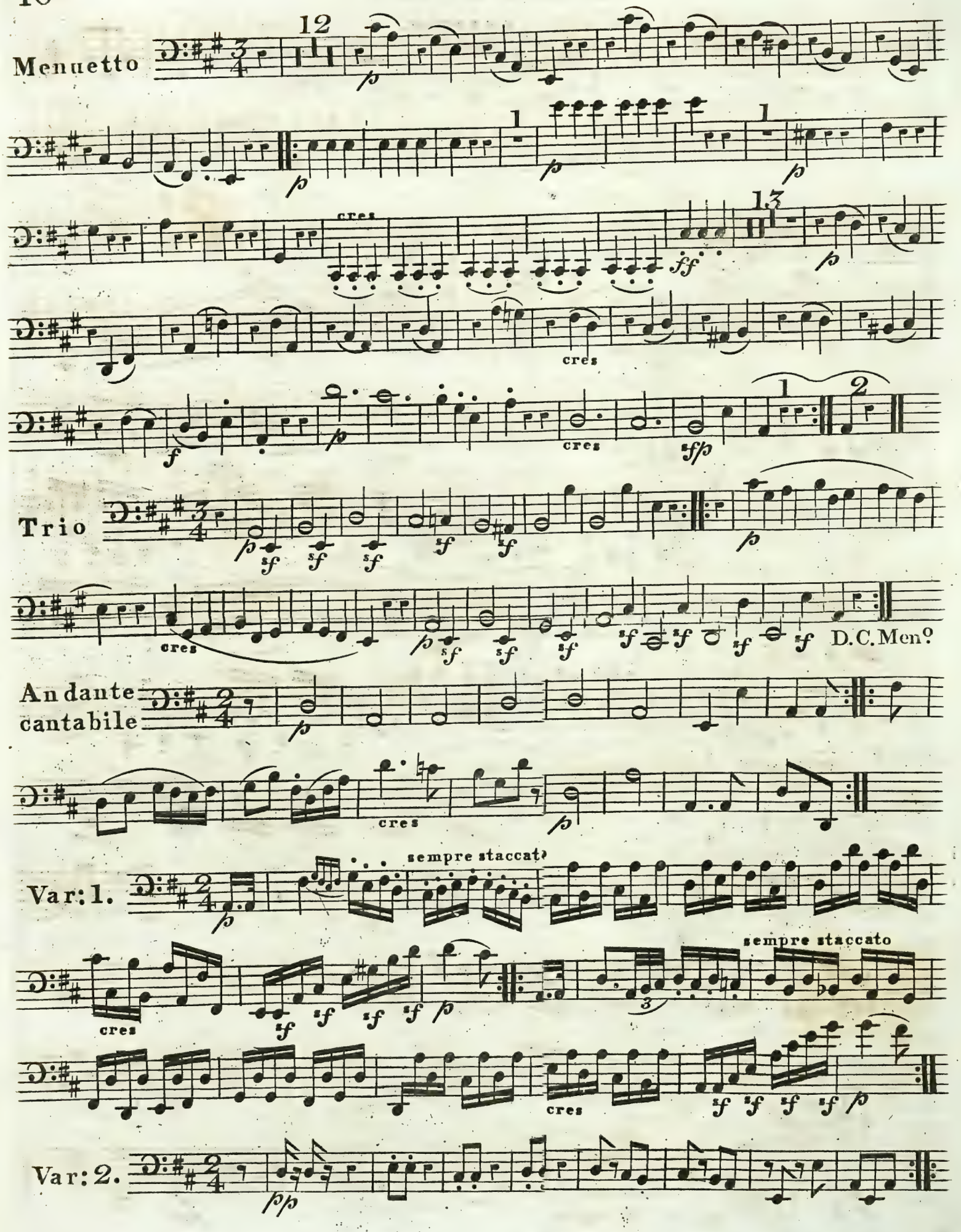
Menuetto
12
p
1
p
1
p
cres
ff
13
p
cres
f
p
cres
sfp
1
2
Trio
p
sf
sf
sf
sf
sf
p
cres
p
sf
sf
sf
sf
sf
sf
sf
D.C. Men°
Andante cantabile
p
cres
p
Var: 1.
p
sempre staccato
cres
sf
sf
sf
sf
p
sempre staccato
cres
sf
sf
sf
sf
p
Var: 2.
pp

Var: 3.

Var: 4.

Var: 5.

cres

decres

col arco

poco Adagio

Allegro

cres

cres

cres

cres

sempre staccato

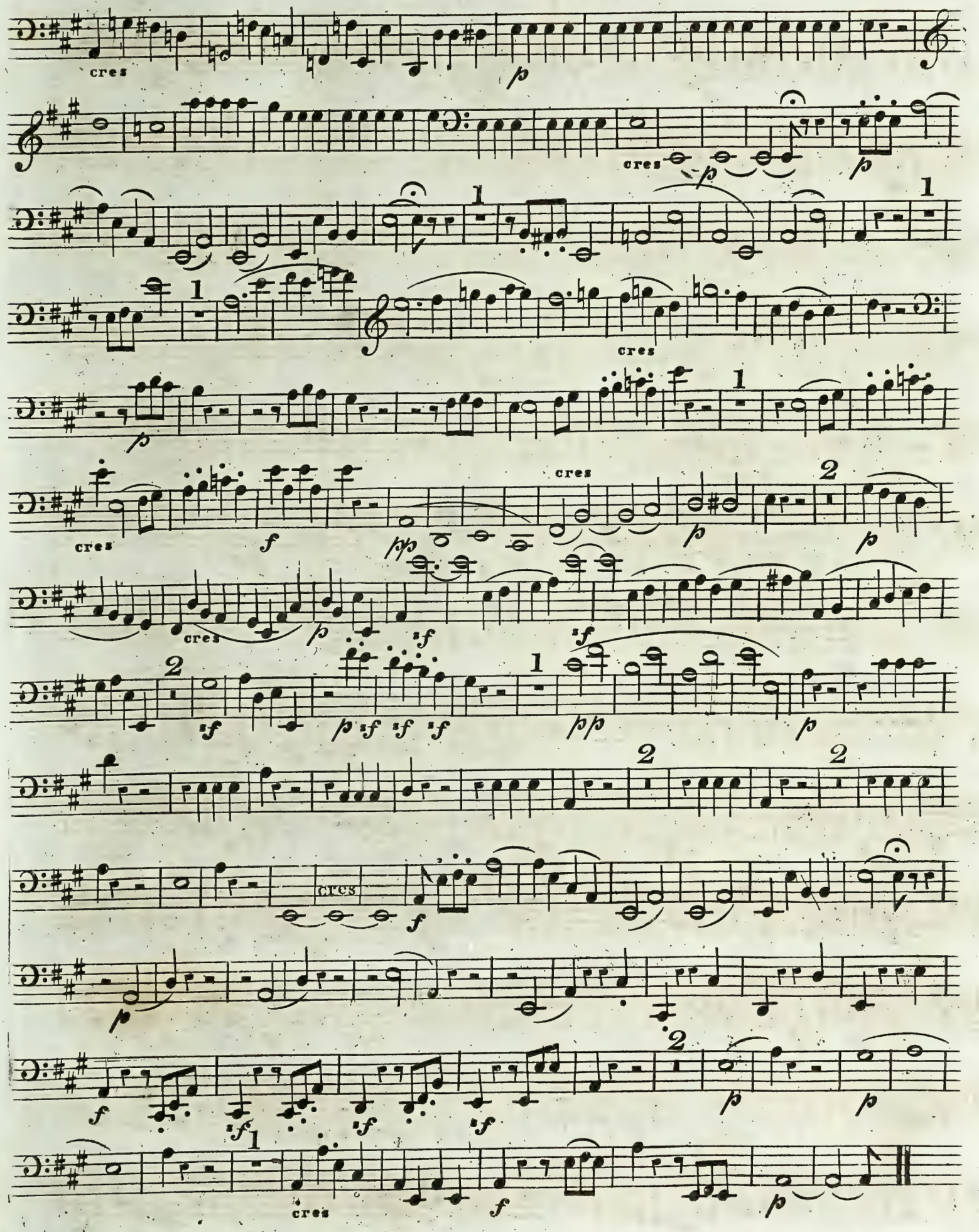
cres
p
cres
p
p
1
1
1
cres
p
1
cres
f
pp
cres
p
2
p
cres
p
sf
sf
2
sf
p sf sf sf
1
pp
p
2
2
cres
f
p
f
sf
sf
sf
2
p
p
1
cres
f
p

QUARTETTO VI.

Allegro con brio

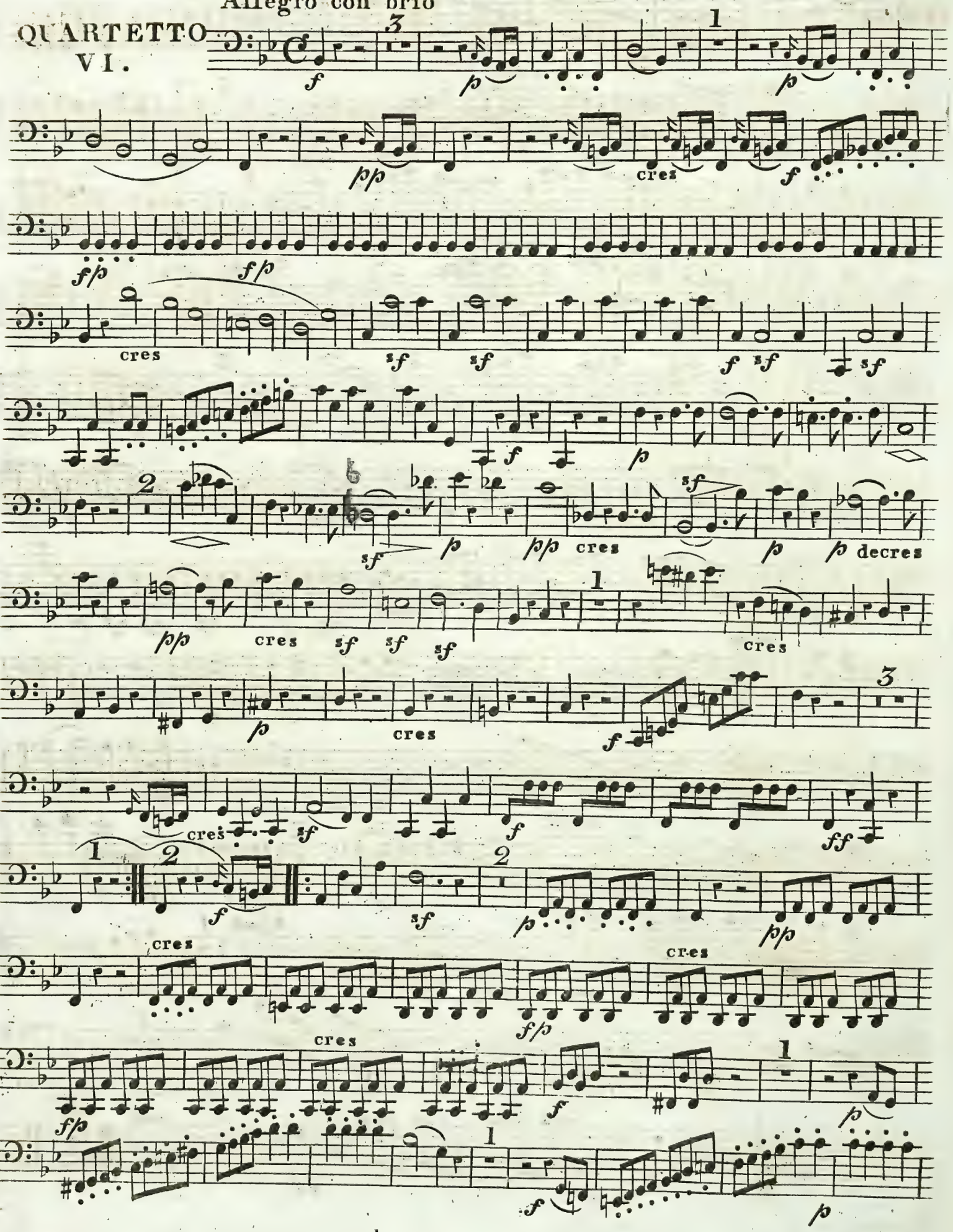

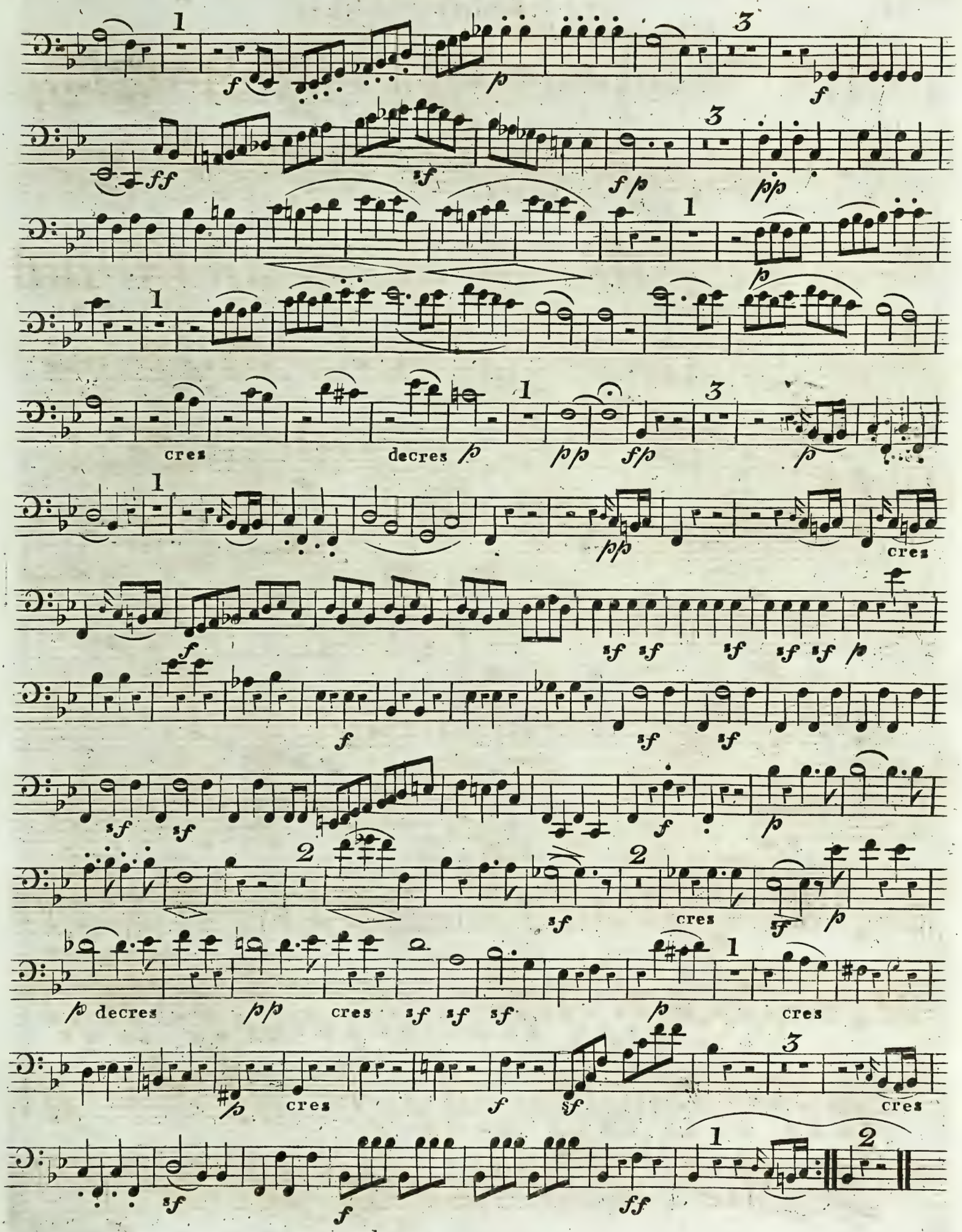
1
3
f
p
f
ff
sf
f p
p p
1
p
1
cres
decres
p
p p
f p
3
p
1
p p
cres
f
sf sf sf sf sf p
f
sf sf
sf sf
f
p
2
2
sf
cres
sf
p
p decres
p p
cres
sf sf sf
p
1
cres
#p
cres
f
sf
3
cres
sf
f
1
2
ff

ma non troppo

Adagio

questo note ben marcate

cres

decres

cres

decres

cres

questo note ben marcate

cres cres sf sf sf p ff p pp

pp sf sf sf p cres p ff pp

1 p pizz

Allegro Scherza

p

p 1 f f

cres p sf sf 4 f p sf

sf

sf sf f sf

2 sf cres ff

1. 2. p

Trio

1 1 f/p f/p p p

1 1. 2. f/p ff sf

D.C. Men°

thovens Quartetts Op: 18. Book 2d.

La malinconia
Adagio

Questo pezzo si deve trattare colla piu grand delicatezza

Allegretto
quasi Allegro

cres

cres

Tempo 1mo

Allegretto

Adagio

Allegretto

decres

cres

cres

cres

poco Adagio

Preftifsimo

M662/3d
RCM 3D322
RCM London

THREE QUARTETTS

FOR

Two Violins, Tenor, and VIOLONCELLO

COMPOSED

and Dedicated to His Excellency

COUNT RASOUMOFFSKY,

Privy Councellor to

His Majesty the Emperor of Russia,

BY

LOUIS VAN BEETHOVEN.

Op. 59.

Price 12s/-

London.

PRINTED BY Clementi, Collard, Davis and Collard, No. 26, CHEAPSIDE.

Where may be had by the above Author.

A Trio ___ Op. 3 ___ 5/-
Three Trios ___ ___ 8/-

Three Quartetts. Op. 18. Book. 1st 8/6
Do. ___ do. ___ Op. 18. Book 2d 8/6
11th do. ___ Op. 95 ___ 6/-

A Quintett. Op. 20. Book 1st 6/-
A Do. ___ Op. 20. Book 2nd 6/-

QUARTETT I.

ALLEGRO

mf e dol

cres

p 1 2 3 4 5 6 7 8 1

cres - - cen - - do il f ff

p cres sf p dol

sf/p sf/p cres

p cres 3 3 f ff 2 sf 4 4

sf sf/p sf/p sf/p p

cres fp fp cres p

cres ff p

f p cres

mezzo forte e dolce cres f sf p 1 f

p 2 f p p cres

f f 1 fp f 1

fp 1 fp

p cres f 1

p 1 1 f p 1 2 3 4 5 6 1 2 3 4

cres f p cres sf

p 13 f pp cres

f

sf dimin p

1 1

Sempre piano f p

f ff mf e dol

cres cres

il - f più f ff poco ritard: a tempo. dimin: p

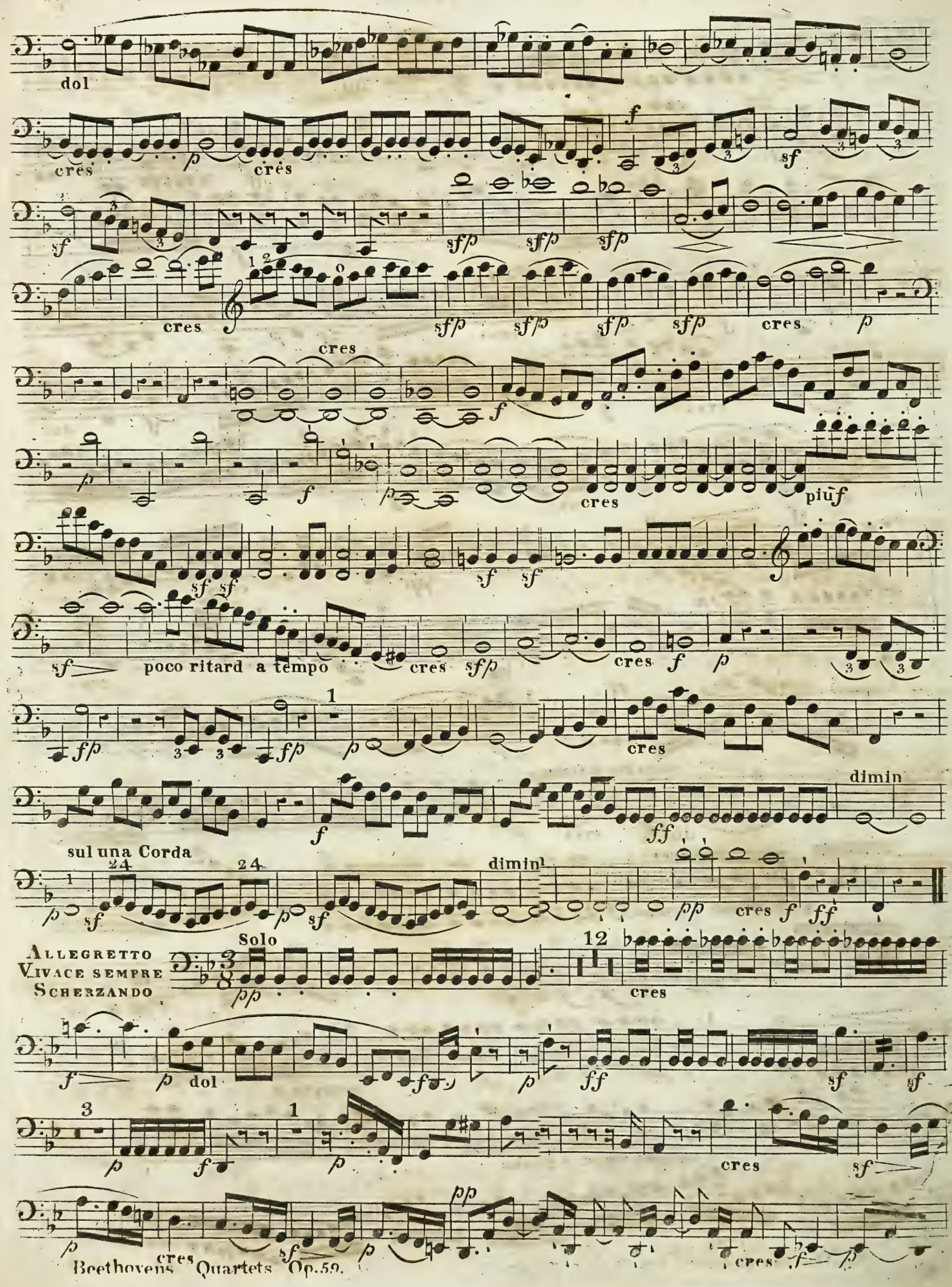
dol
cres
cres
sf
sfp
cres
cres
cres
cres
piu f
poco ritard a tempo
cres
cres
cres
dimin
sul una Corda
dimin
cres
Allegretto
Vivace sempre
Scherzando
Solo
cres
dol
cres
cres
cres

18

pp cres sf pp

sf sf f f sf pp sf

ff p f

1 sf f p cres sf p

cres f sf dol

cres 1 2 3 4 f

sf p pp cres

ff 1 1 1 cres

1 ff 1 p

poco rit: a tempo.

pp dimin cres p

cres sf

poco ritard: a tempo. ff

p 1 pp 2

sempre p

sempre stacc: e piano.

cres 4

ff

cres f dol cres

f f ff sf sf p

f p cres f p

cres f p pp cres sf p cres sf

pp pp

cres pp pp pp

sf sf f sf ff

sf pp ff f

sf p sf p sf p sf p sfp sfp sfp

sfp sfp f f p

cres p

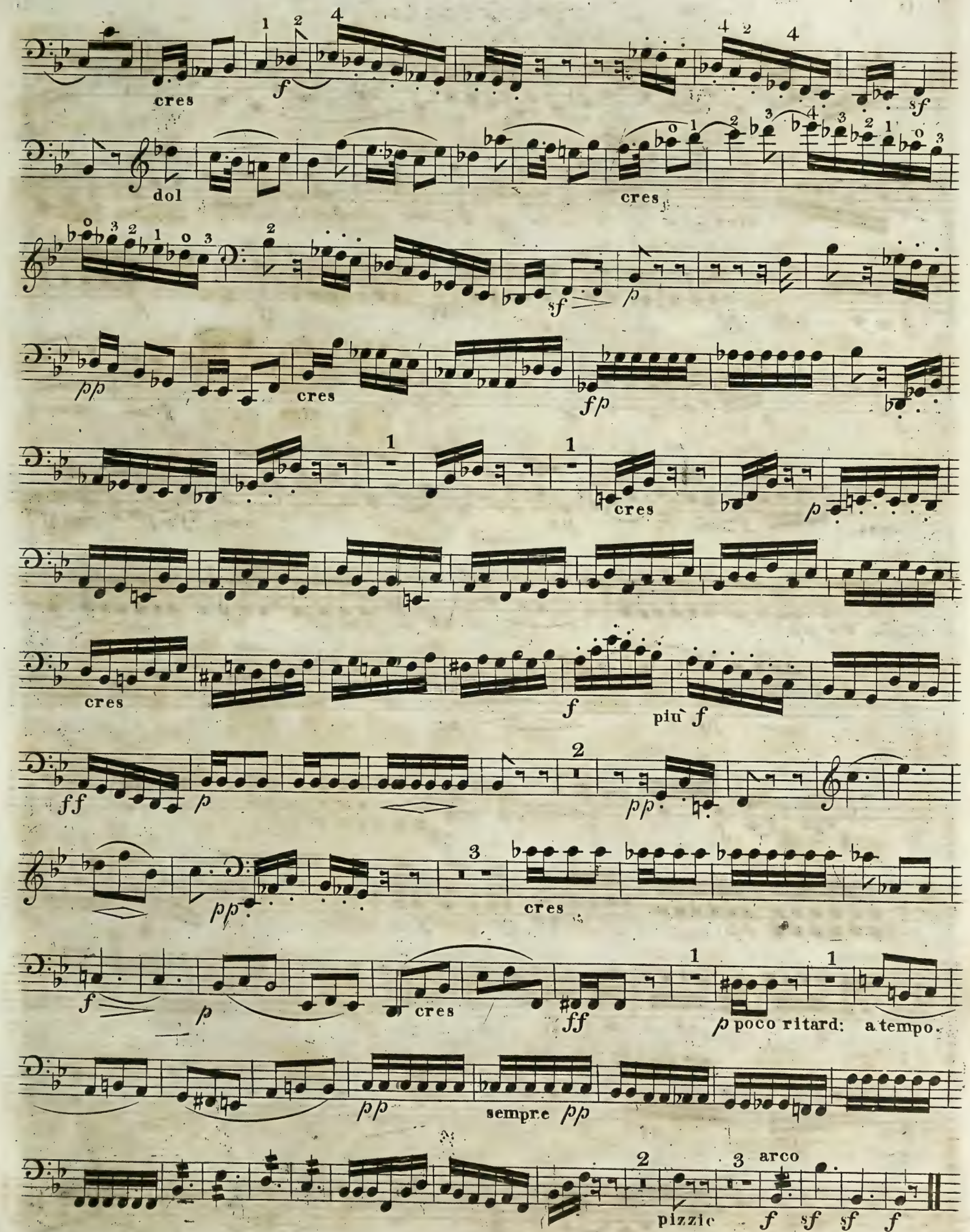
cres
f
sf
dol
cres
sf
p
pp
cres
fp
cres
p
cres
f
più f
ff
p
pp
pp
cres
f
p
cres
ff
p poco ritard:
a tempo.
pp
sempre pp
pizzic
arco
f
sf
sf
f

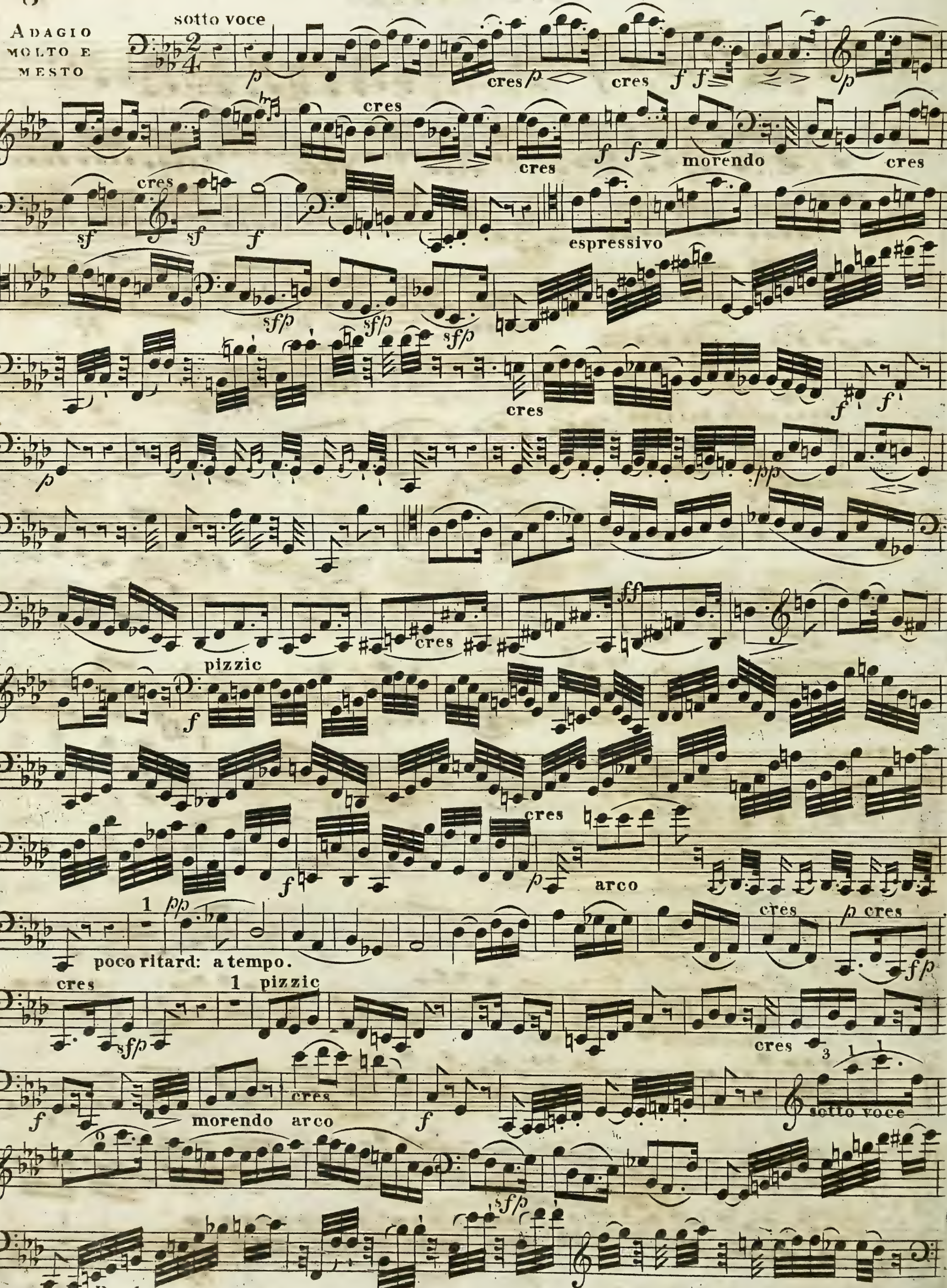
Adagio molto e mesto
sotto voce
cres
morendo
espressivo
pizzic
arco
poco ritard: a tempo.
sotto voce

f f p

sempre staccato

cres

f

f p dimin pp

cres sf cres sf p

1

THEME RUSSE ALLEGRO

sempre p

p

cres

f

1

ff

cres

ff

1

sf

p

dimin pp ff sf

pp dimin cres

poco ritard a tempo

f

p

cres

f ff dimin

p dimin pp

1

p cres f p p

1

pp

sf p cres

f

sf sf sf sf ff p

cres

sf sf ff

dimin dimin p

pp pp

dimin

pp p pp

cres f

ff

p 1 p 1 cres

ff sf

sf 1 sf

1 dimin pp ff

poco ritard: cres:

pp a tempo

f p

cres f ff

ff 5 pp

cres

f f ff ff sfp sf sf sf sf

Sul una Corda

sem: f sf sf sf ff p

Adagio ma non troppo

Sul una Corda

sempre perdend: pp ff 1 Presto

QUARTETT II.

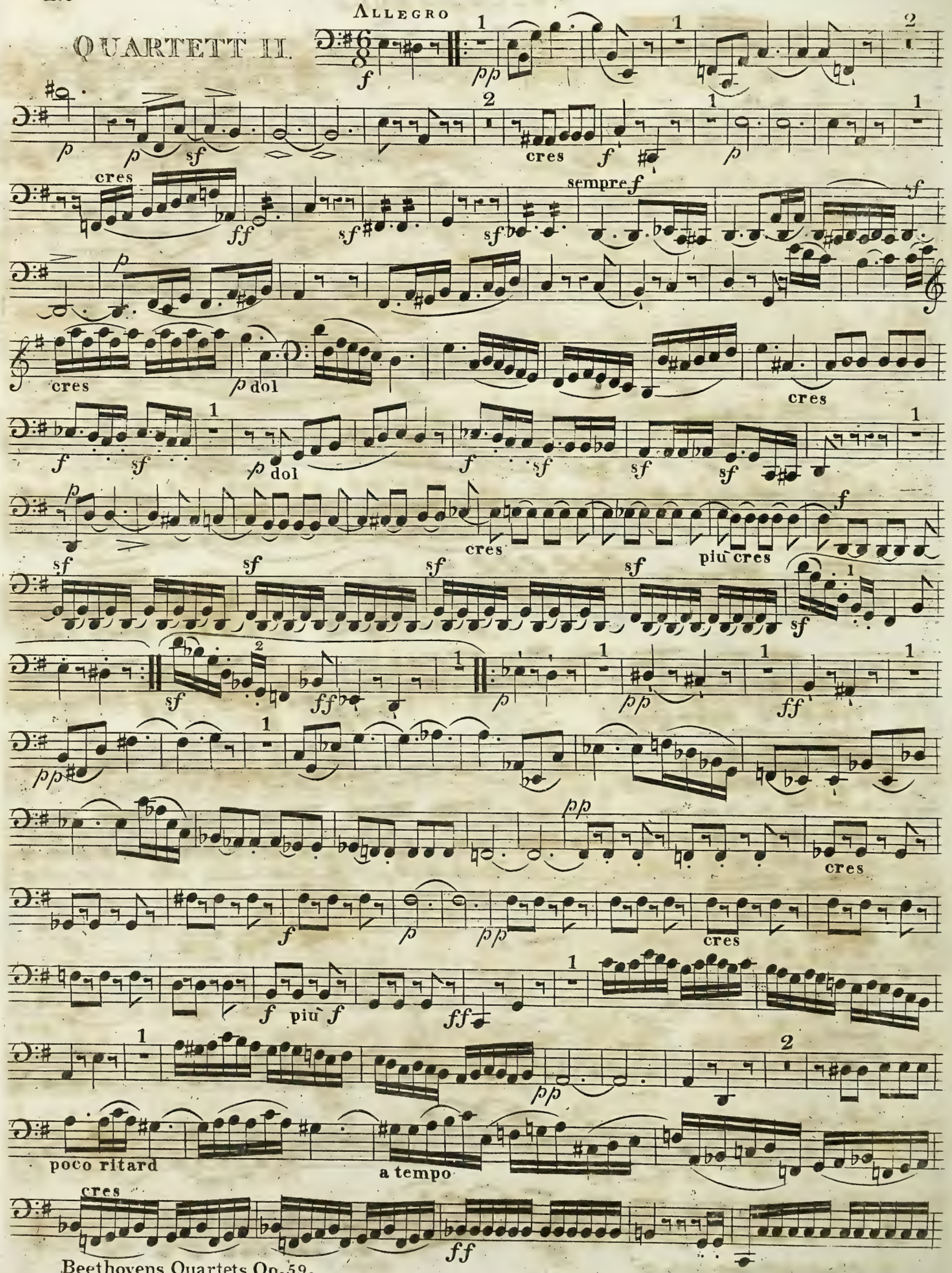
Allegro
cres
sempre f
p dol
cres
piu cres
cres
f piu f
poco ritard
a tempo
cres

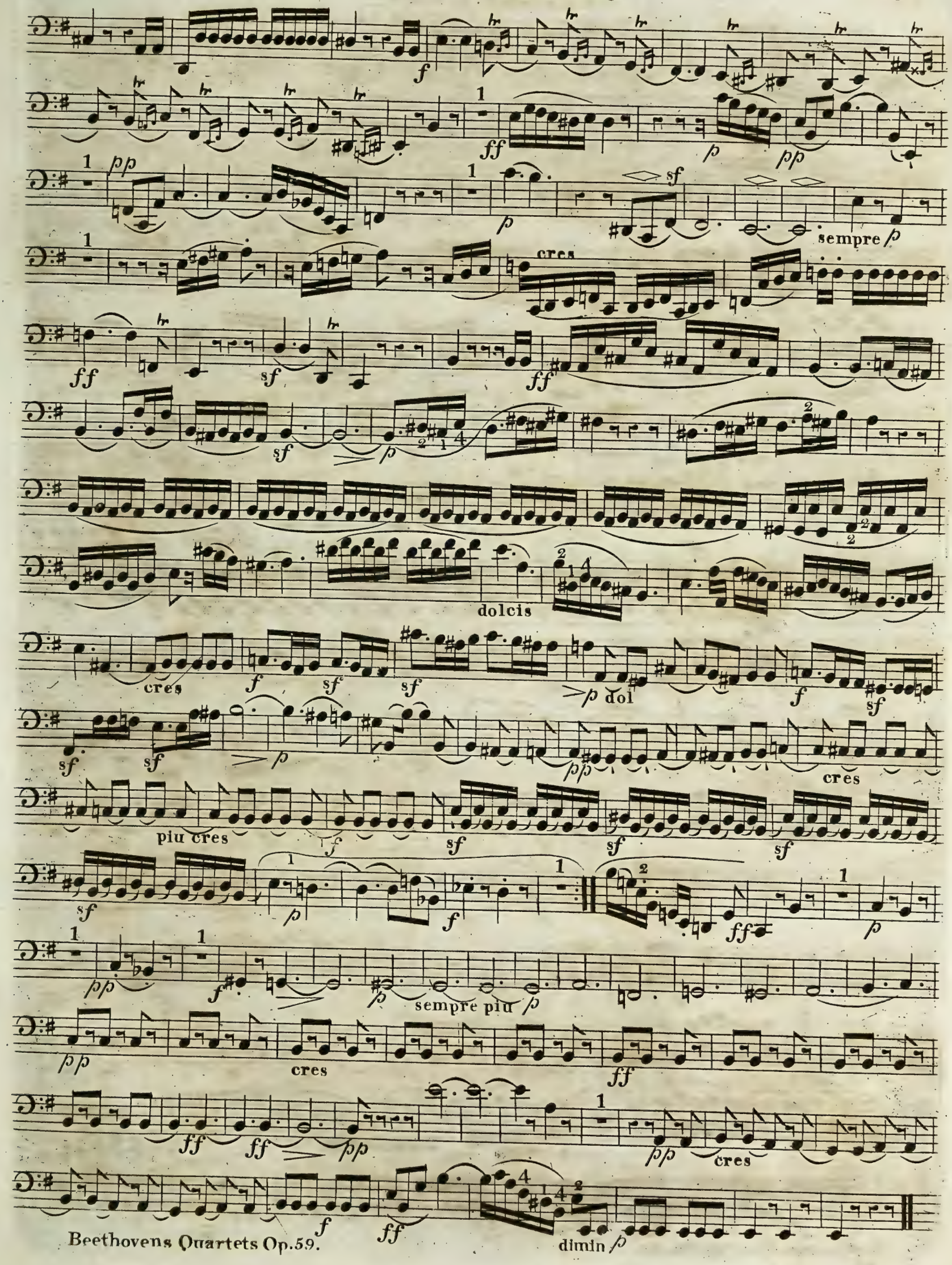
sempre p
cres
dolcis
cres
dol
cres
piu cres
sempre piu p
cres
cres
dimin p

Si tratta questo pezzo molto di sentimento.

Molto Adagio

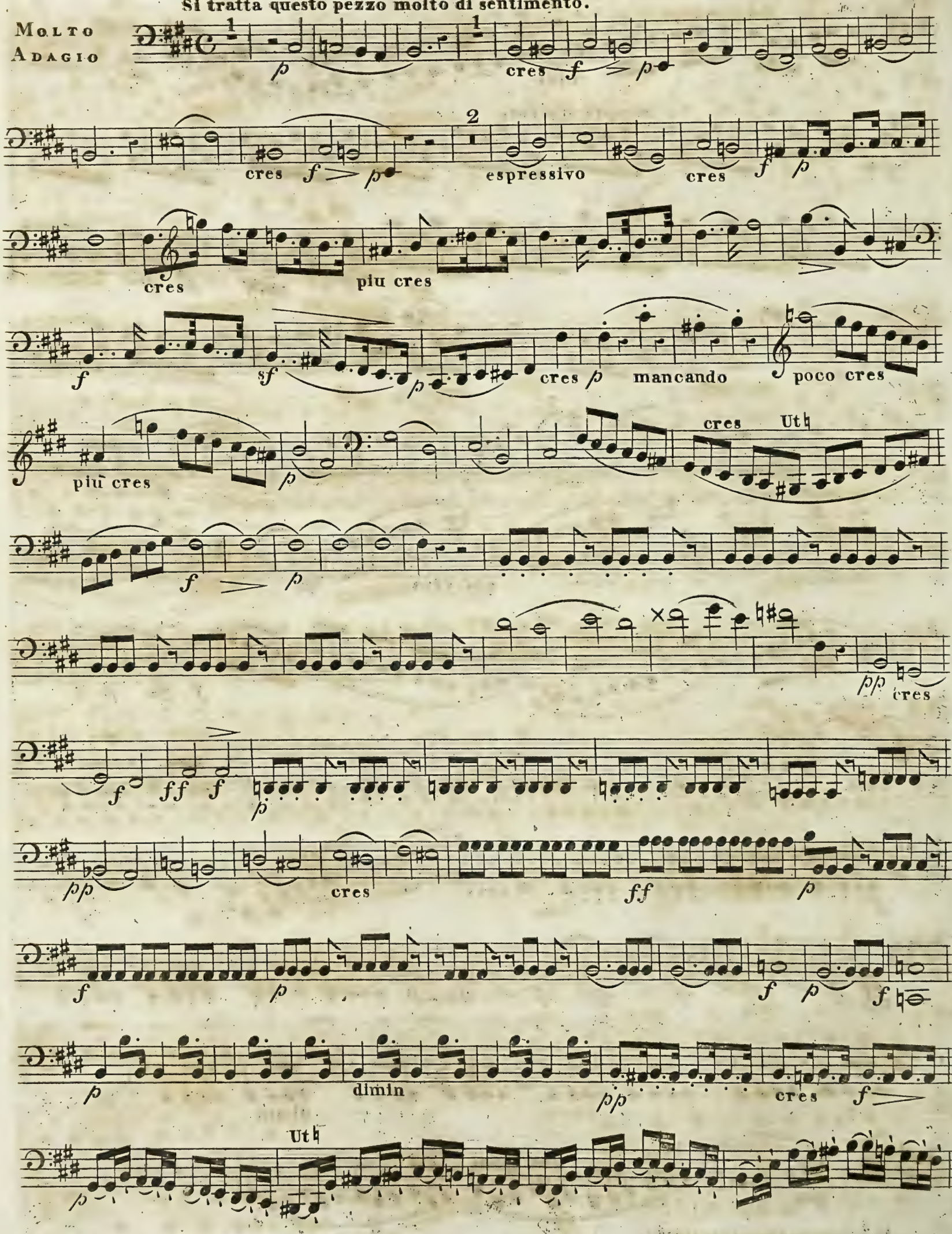

cres

f

sempre staccato

p

cres

f p

cres

f/p

cres

f

p

mancando

poco cres

più cres

p

cres

f > p

cres

p

cres

p cres

ff sf sf sf sf sf sf > p

dimin

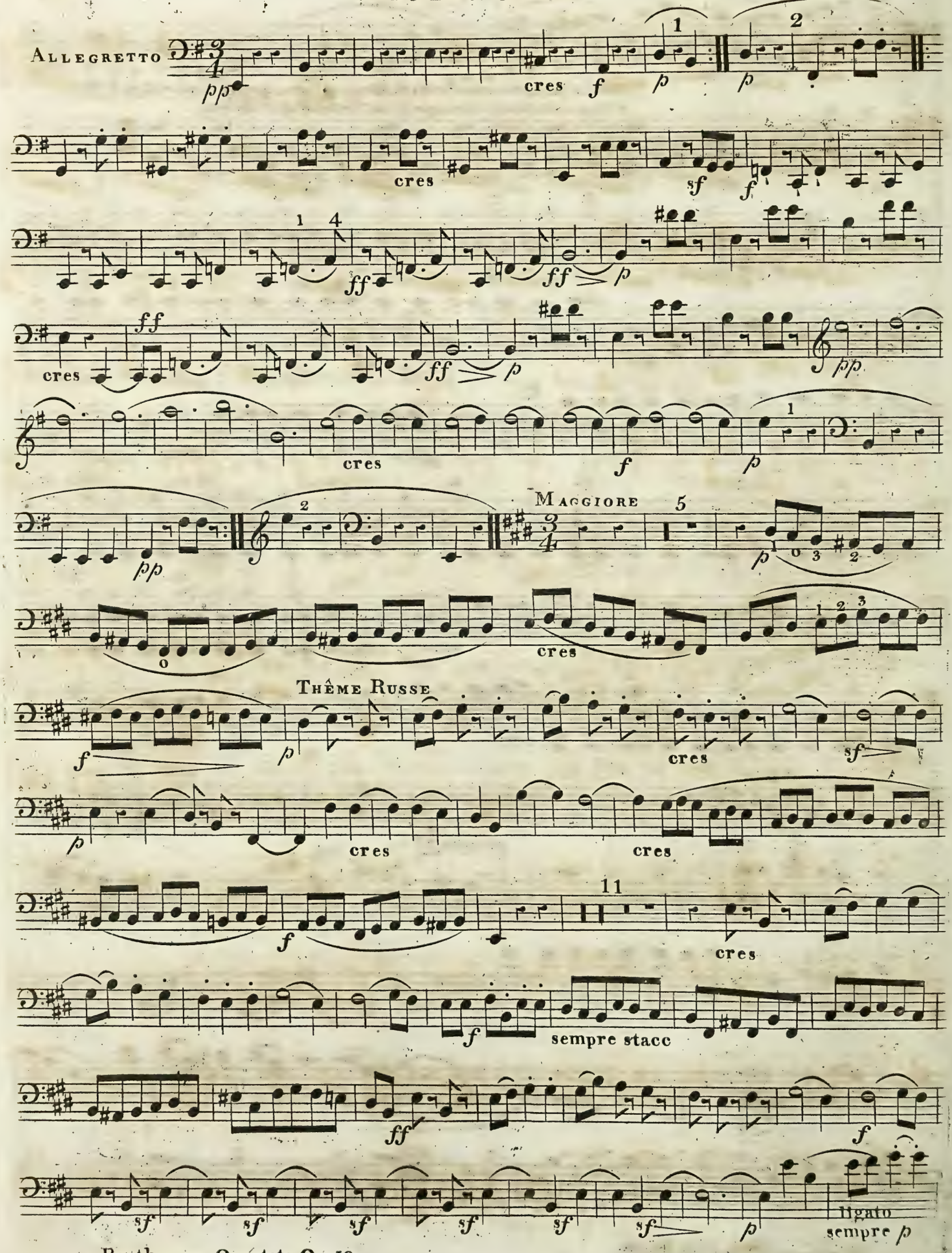
Allegretto
pp
cres
f
p
sf
ff
Maggiore
Thême Russe
sempre stacc
ligato
sempre p

D: C: il Minore ma senza replica e allora ancora una volta il Trio
e dopo di nuovo dacapo il minore senza replica.

dimin

pp

FINALE
PRESTO

fp

cres

fp

cres

fp

cres

fp

cres

fp

cres

f

sempre *ff*

p

p

pp

pp

V: S:

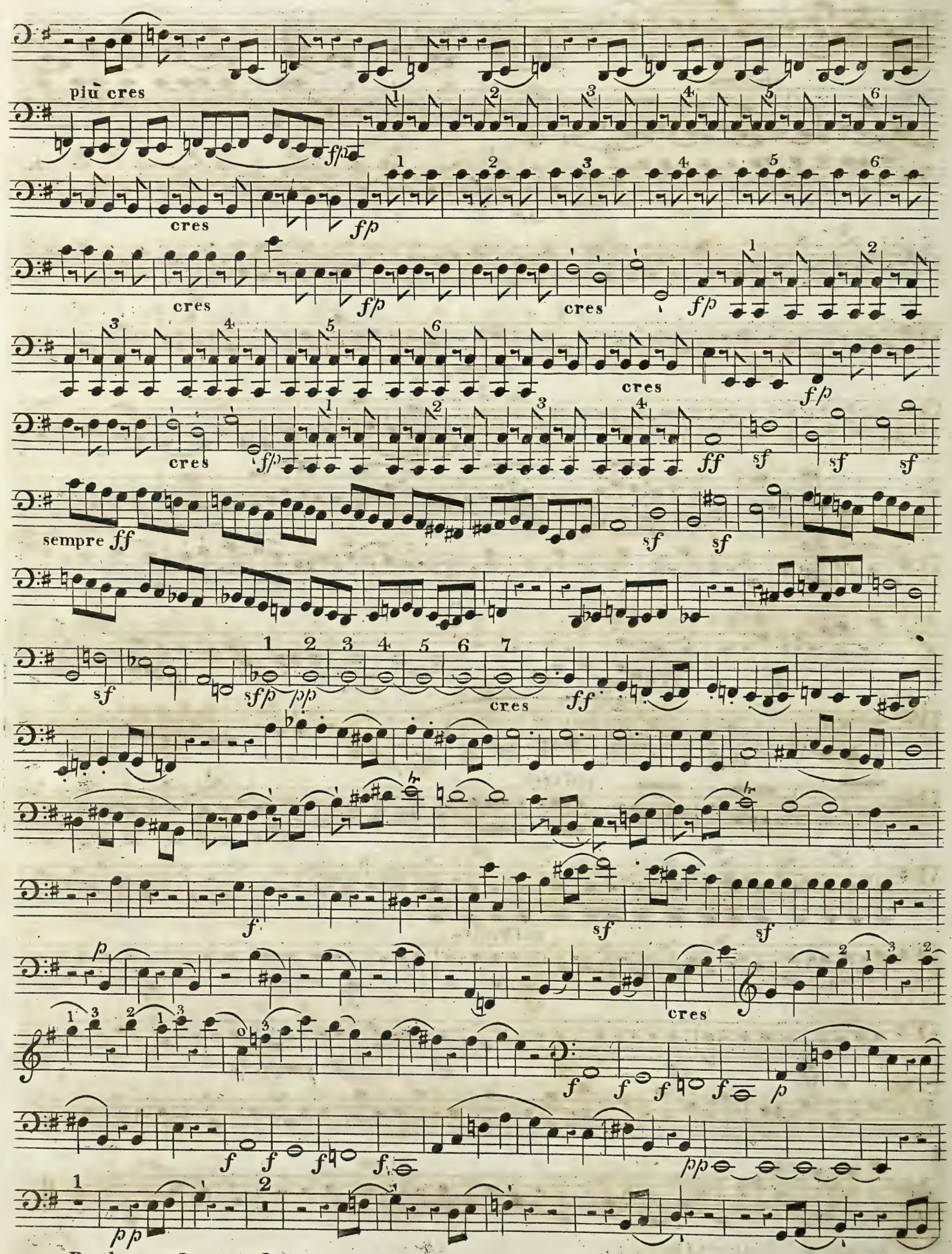
più cres
fp
cres
fp
cres
fp
cres
fp
cres
fp
cres
fp
ff
sf
sf
sf
sempre ff
sf
sf
sf
sfp
pp
cres
ff
f
sf
sf
p
cres
f
f
f
f
p
f
f
f
f
pp
pp

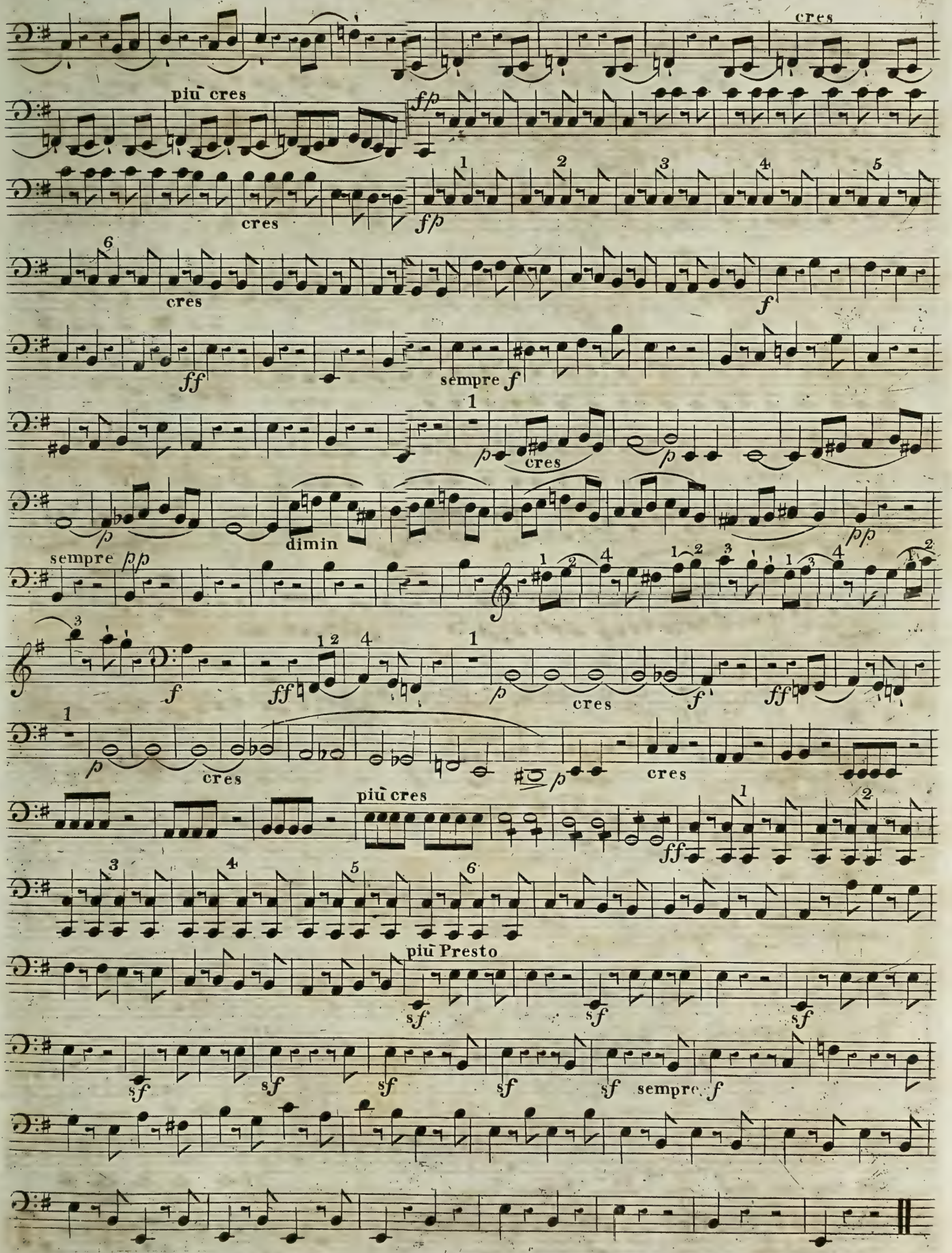
cres
più cres
fp
cres
fp
cres
f
ff
sempre f
p
cres
p
p
dimin
pp
sempre pp
f
ff
p
cres
f
ff
p
cres
p
cres
più cres
ff
più Presto
sf
sf
sf
sf
sf
sf
sf
sf
sempre f

QUARTETT III.

Introduzione Andante con moto

Allegro vivace

f p 1 cres

1 2 3 4 fp cres f

ff dimin

pp cres

ff f 1 p 1 pp 2 pp

2 1 cres f

fp p p cres

f f p 1 2 4

2 f p pp cres

f f f f p cres

1 4 o f f f sf sf sf

pizzic

dimin stringendo il tempo

pp arco cres f ff

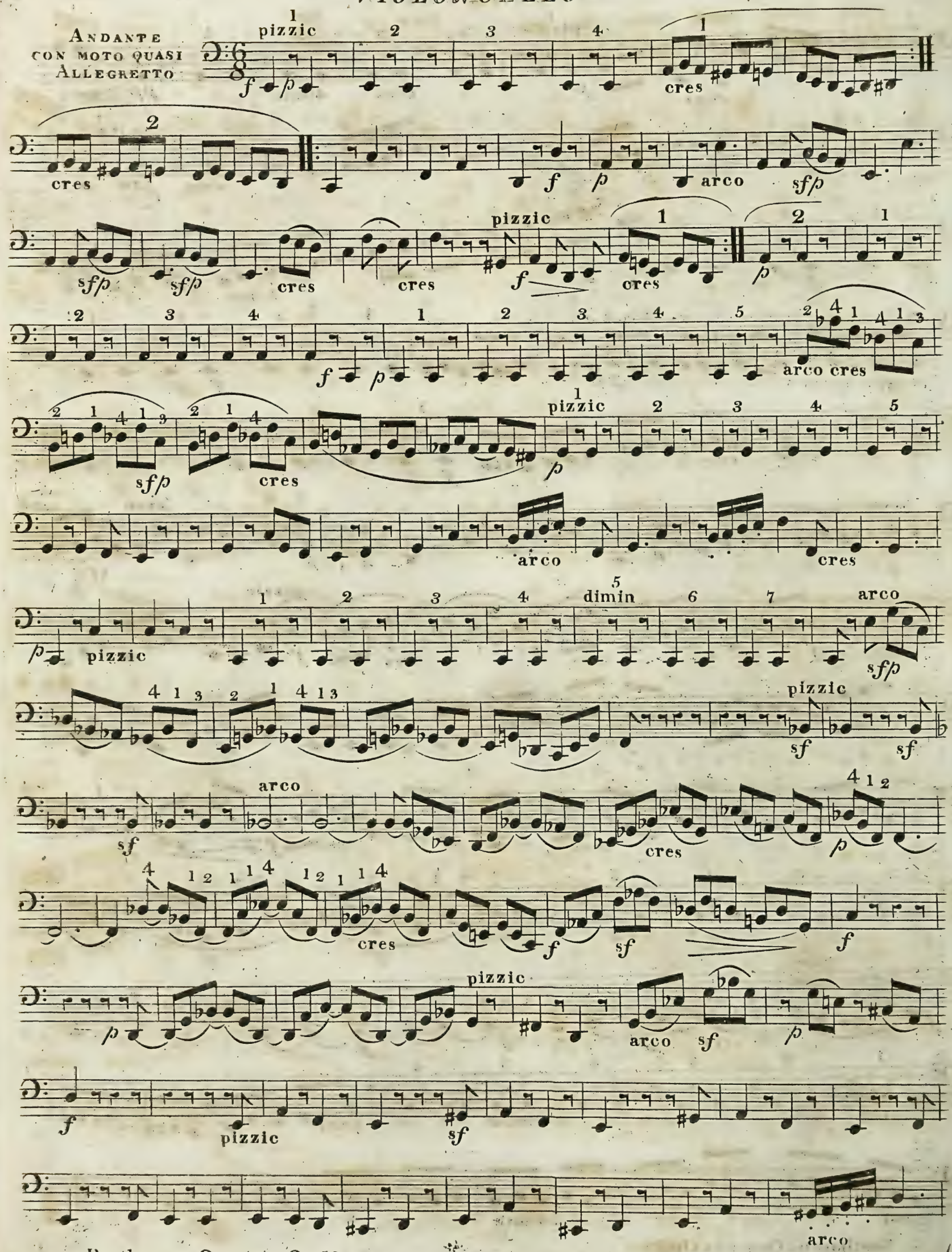
ANDANTE
CON MOTO QUASI
ALLEGRETTO
pizzic
cres
arco
sfp
dimin
sf

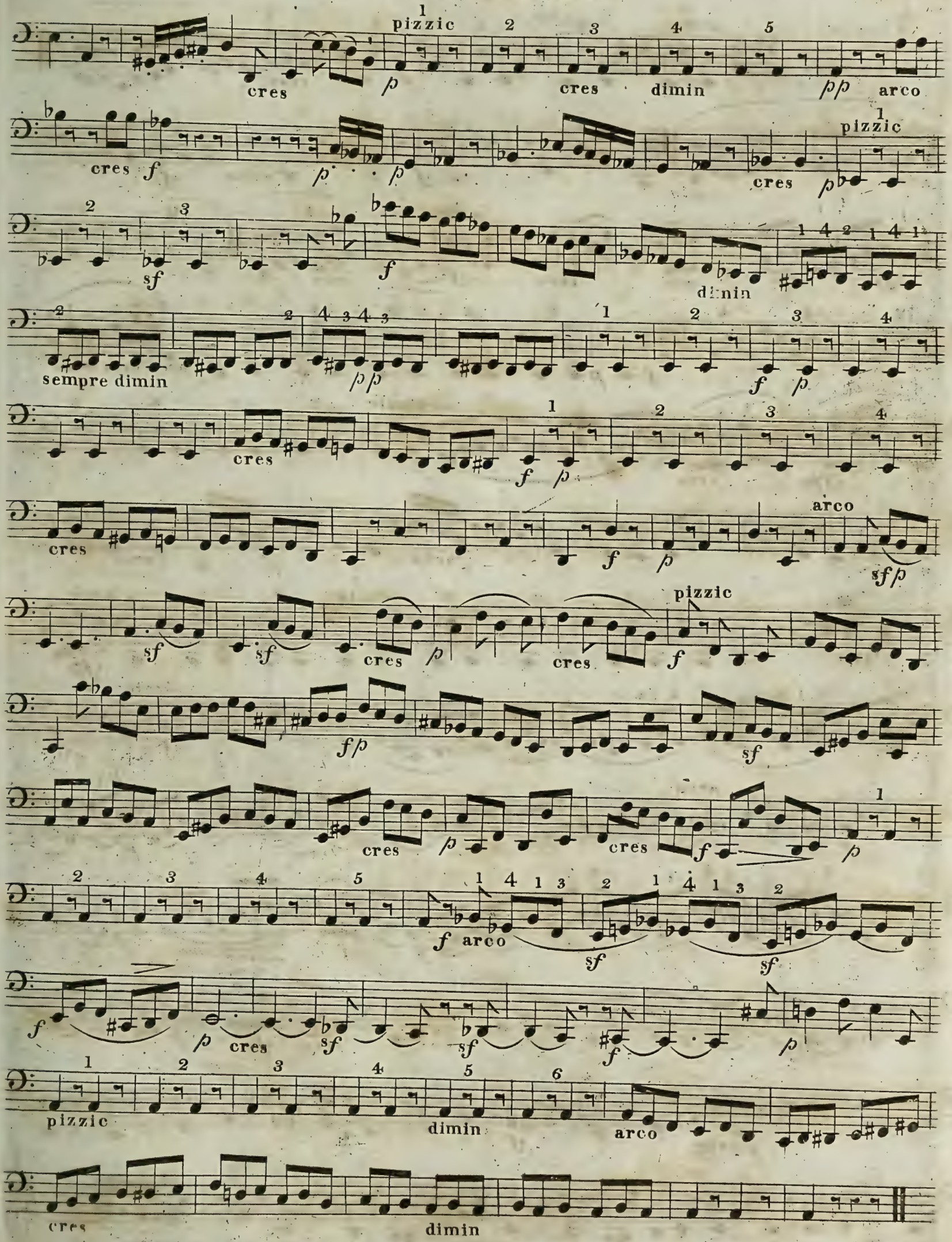
1 pizzic 2 3 4 5
cres p cres dimin pp arco
cres f p p cres p 1 pizzic
2 3 f 1 4 2 1 4 1
sf dimin
2 2 4 3 4 3 1 2 3 4
sempre dimin pp f p
1 2 3 4
cres f p
cres
arco
sf p
pizzic
sf sf cres p cres f
f/p sf
cres p cres f p 1
2 3 4 5 1 4 1 3 2 1 4 1 3 2
f arco sf sf
f p cres sf sf f p
1 2 3 4 5 6
pizzic dimin arco
cres dimin

Minuetto Grazioso

p cres

f p sf p sf p

cres più cres

f dimin p

Trio

f p fp fp

cres sf sf f sf p

f f f f f f

p

sf sf f f p M: D: C:

Coda

p pp

f p sf p

sf p dimin pp cres f Attaca Allegro

Allegro Molto

20

p cres poco a poco

f

piu *f* *ff* *sf*

sf *f* 4 *p*

2 1 cres *f*

1 *p* cres *sf* *p*

cres *f* 2 *p*

cres 1 *f* *p*

cres 1 *f* *p*

f *sf* *ff*

1

Sul una Corda

cres

sempre

cres

plu f

cres

cres sf p

cres ff 2 p

ff piu f

1 1 5 p p

cres

f

p cres

1 ff 2 4

4 2 5 ff p

cres

1 2 3 f

4 5 6 7 8 2 4 2 4

piu f

ff

D1662/4d
rcm 350326
RCM London

4

Quartet

FOR TWO VIOLINS,

TENOR

and Violoncello,

Composed by

LEWIS VAN BEETHOVEN.

Op. 62. LONDON, Pr. 7s. 6.

Printed by Clementi, & Compy. 26. Cheapside.

Where may be had just Published by the above Author; A Concerto for the Piano Forte. Two Sonatas, for Do. Thema, with Variations for Do. A Fantasia for Do. and a Concerto for the Violin.

QUARTETTO

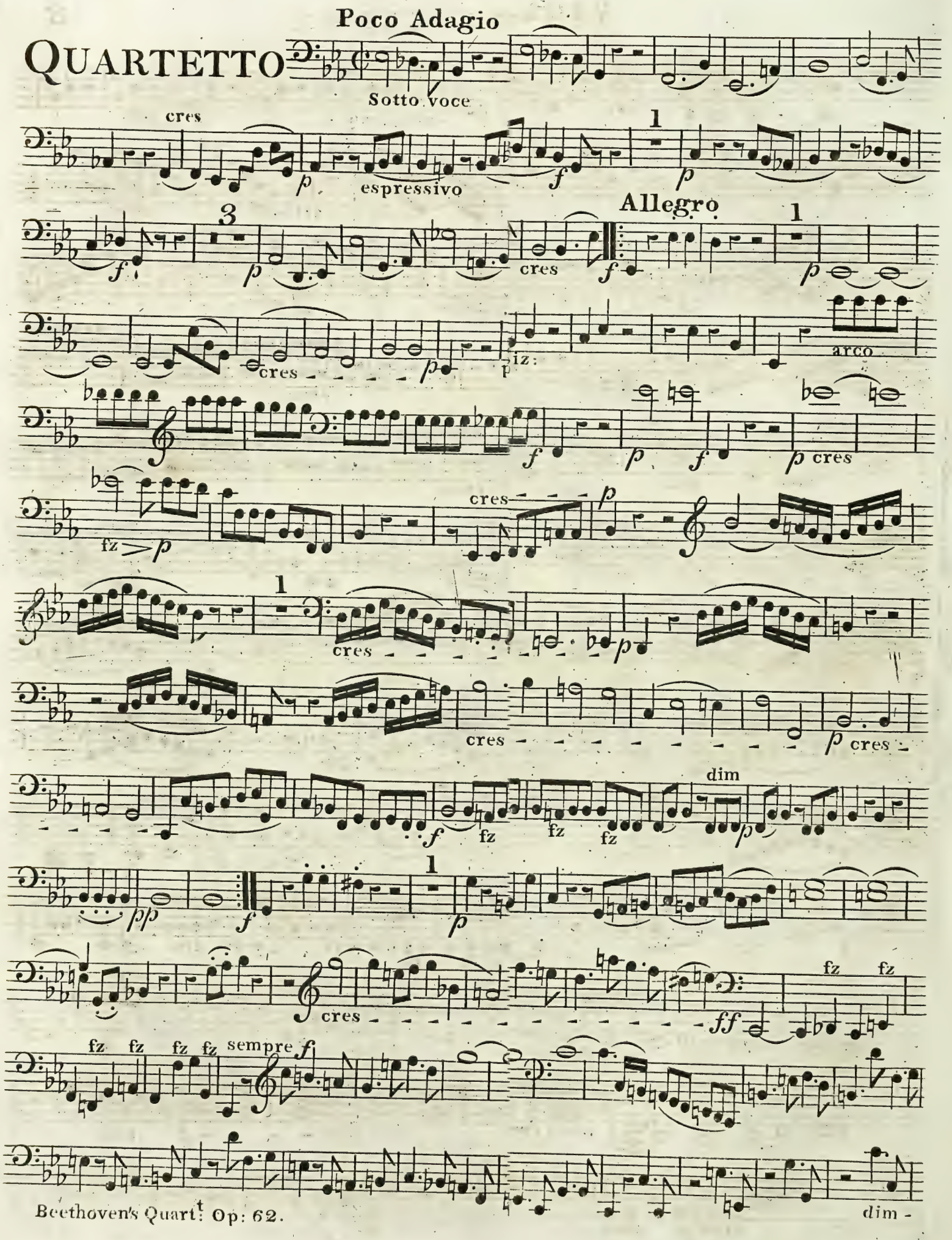
Poco Adagio
Sotto voce
cres
espressivo
Allegro
cres
piz:
arco
cres
fz
cres
cres
cres
dim
fz
fz
fz
pp
cres
fz
fz
fz
fz
fz
fz
sempre f
dim

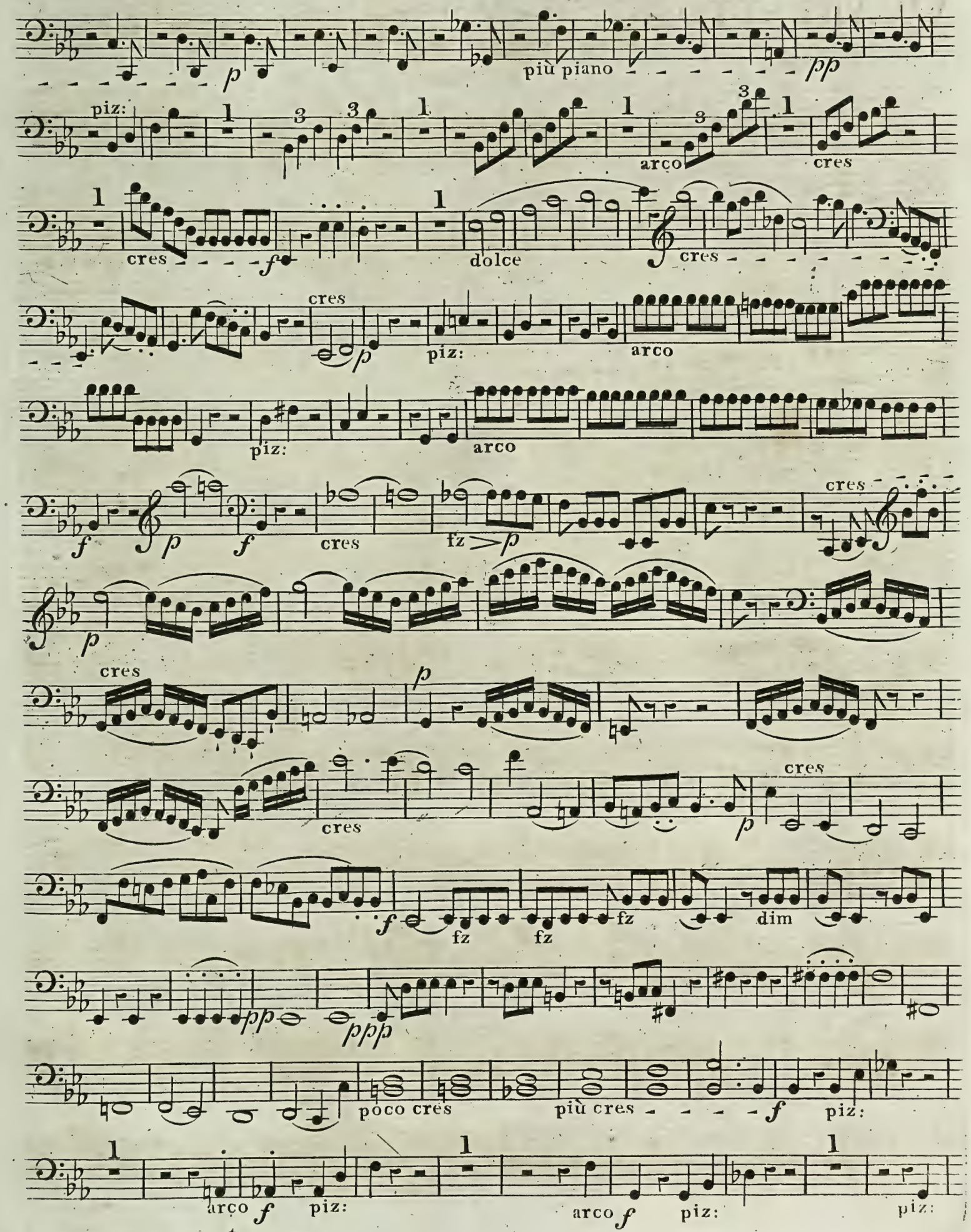
p
più piano
pp
piz:
arco
cres
cres
f
dolce
cres
cres
p
piz:
arco
piz:
arco
f
p
f
cres
fz
p
cres
p
cres
cres
f
fz
fz
fz
dim
pp
ppp
poco cres
più cres
f
piz:
arco
f
piz:
arco
f
piz:
piz:

VIOLONCELLO

arco *f* più forte

ff fz fz fz dim *p* piz:

cres *f* *p*: arco cres *f* *f*

Adagio mezza voce 1

< fz fz cres *f*> *p*

cres fz > *p* cres *f* fz

dim

cres Espressivo fz fz

fz dim Espressivo *pp* 1 *p*

cres

fz fz

cres *f* *p*

cres fz p fz

cres cres p Espressivo

cres pp

Espressivo f ff p

cres

cres fz p cres: dim: p

cres p cres p

2 p

cres fz p espressivo morendo

Presto

Leggiermente

f *p* *f*

ff *f*

ff 1 *p*

f 1 *p*

cres dim

p più piano

pp his 1ª sempre *pp* *f*

2ª *f*

f Più Presto, quasi Prestissimo

8 *ff*

sempre *f*

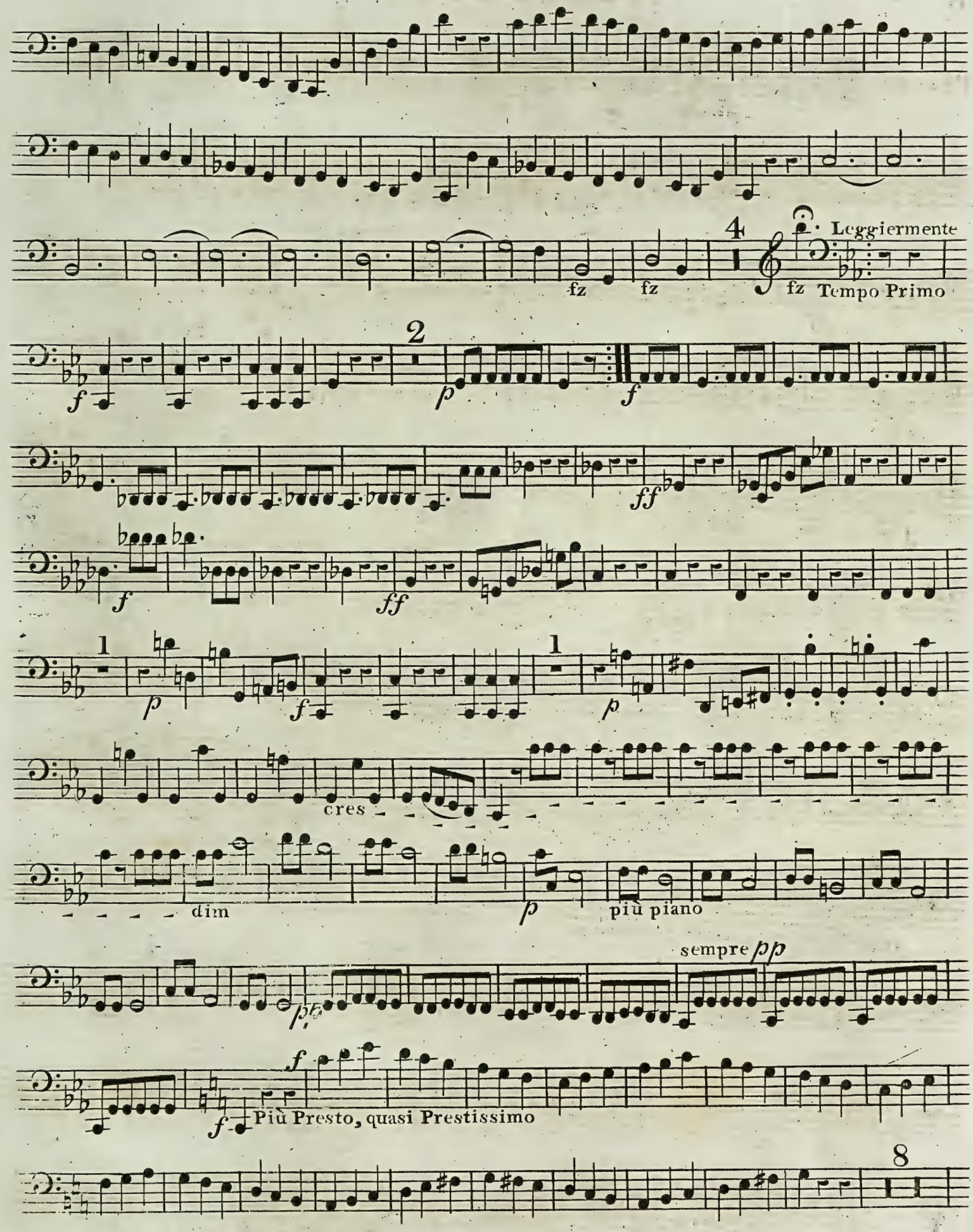
fz
fz
Leggiermente
fz
Tempo Primo
f
p
f
ff
f
ff
p
f
cres
dim
p
più piano
sempre pp
pp
f
f
Più Presto, quasi Prestissimo

VIOLONCELLO

ff

sempre *f*

fz fz

4

fz Tempo Primo

f

2

p

p

2

sempre *p*

sempre *p*

1

1

p

più piano

sempre più piano

ppp

poco cres

dim

sempre *pp*

poco cres

dim

pp

sempre *pp*

1

sempre *pp*

5

sempre *pp*

1

Allegretto con Variazioni

p cres f

pp

f

Sempre forte, e staccato

f fz fz

Sempre dolce, e piano

p

f

fz

fz fz

p

sempre p: e dolce

p f fz

1ª 2ª

cres > sotto voce sempre f

VIOLONCELLO

3

pp

Un poco più vivace

Sempre *pp*

1ª

2ª

cres

pp

accelerando poco a poco

pp

cres: poco a poco

f Allegro

fz

fz

fz

fz

fz

ff

p

D1662/5d
RCMa 350332
RCM London

5

Eleventh QUARTETT,

FOR

2 Violins, Tenor & Bass,

Dedicated to

Mr. ZMESKALL VON DOMANOVETZ,

BY

Louis van Beethoven.

Op. 95. Price 6/-

London, Printed by Clementi & Co. 26, Cheapside.

VIOLONCELLO

Allegro con brio

QUARTETTO

f *sf* *p* *Cres.*

f *sf* *sf* *ff* Non legato

p *Cres.*

dim. *p* *f* *f* *ff*

p

pp *Cres.* *ff*

p

pp

sf *ff* *ff*

sf *sf*

1

pp f sf sf sf p

sf sf f sf sf

ff Non legato p

Cres. dim.

p f f ff p

pp Cres. ff f

pp ff sf sf

sf sf sf sf sf sf

sf sf sf ff ff

dim. p dim. pp

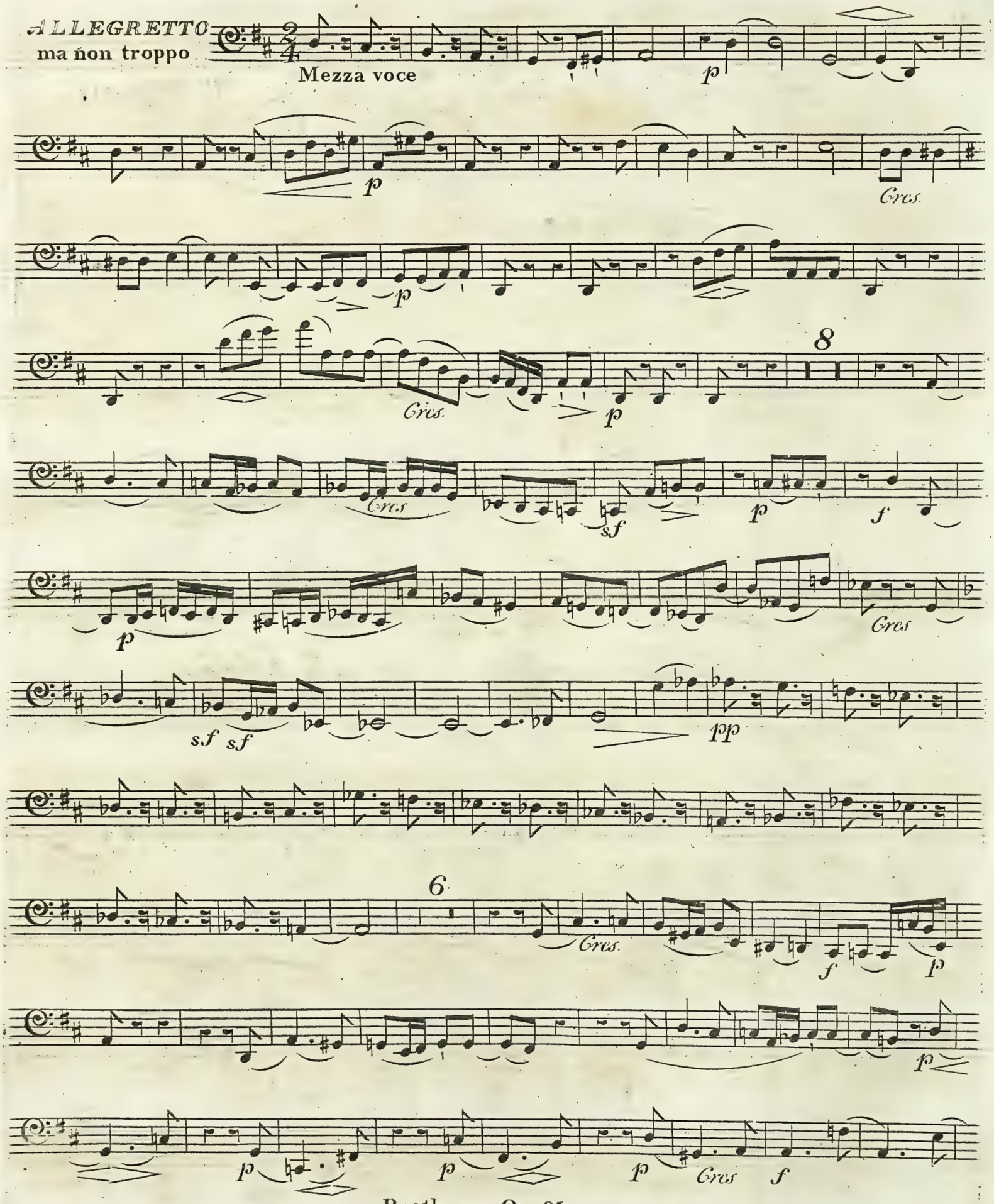

Beethoven Op. 95.

sf sf sf sf sf dim. p pp Sotto voce

dolce

Cres. p

1

Cres. Cres.

dim. p rinf

Cres.

f p f p Cres

1

p Cres.

Cres. p espress: pp Attacca subito

Allegro assai vivace, ma serioso.

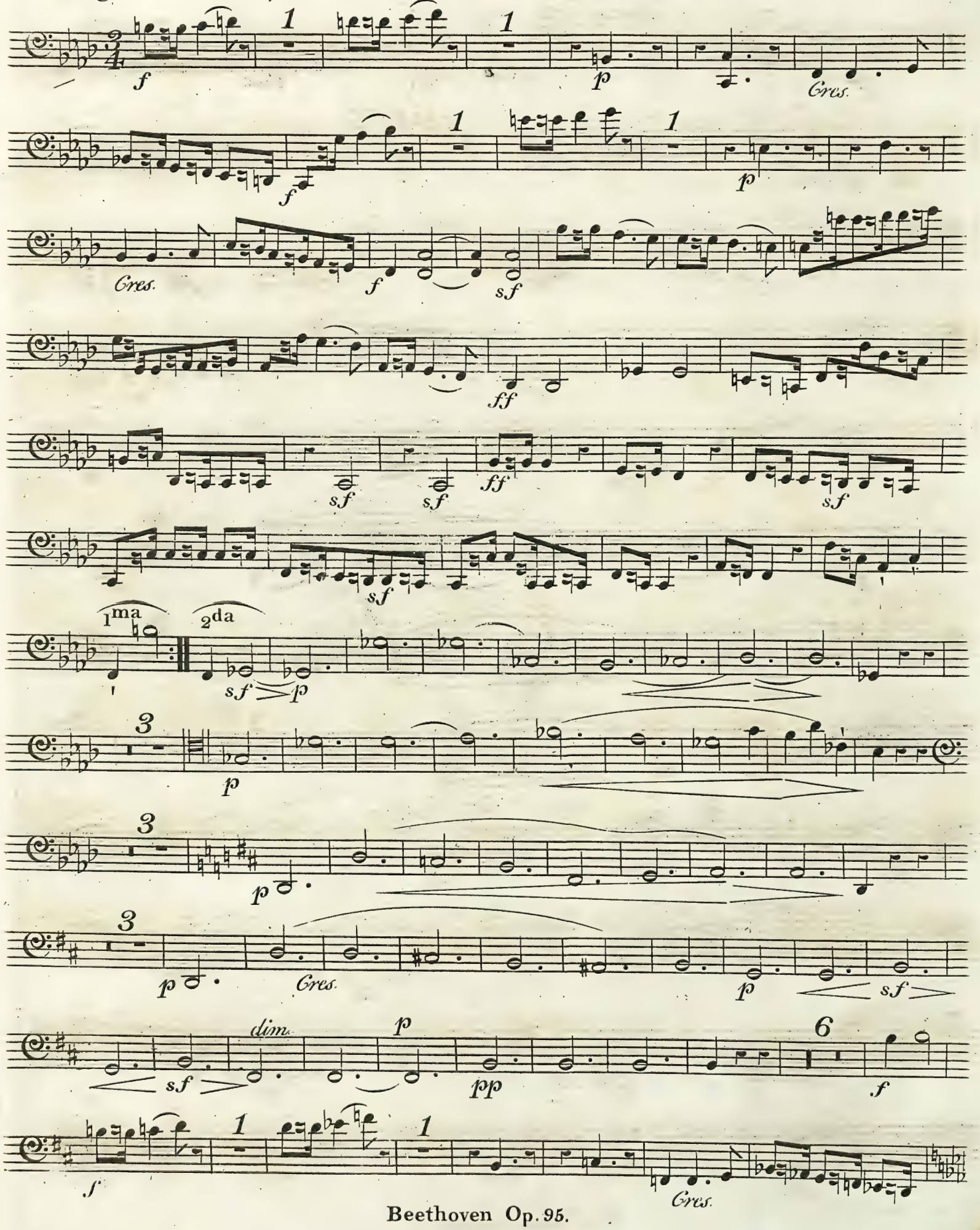

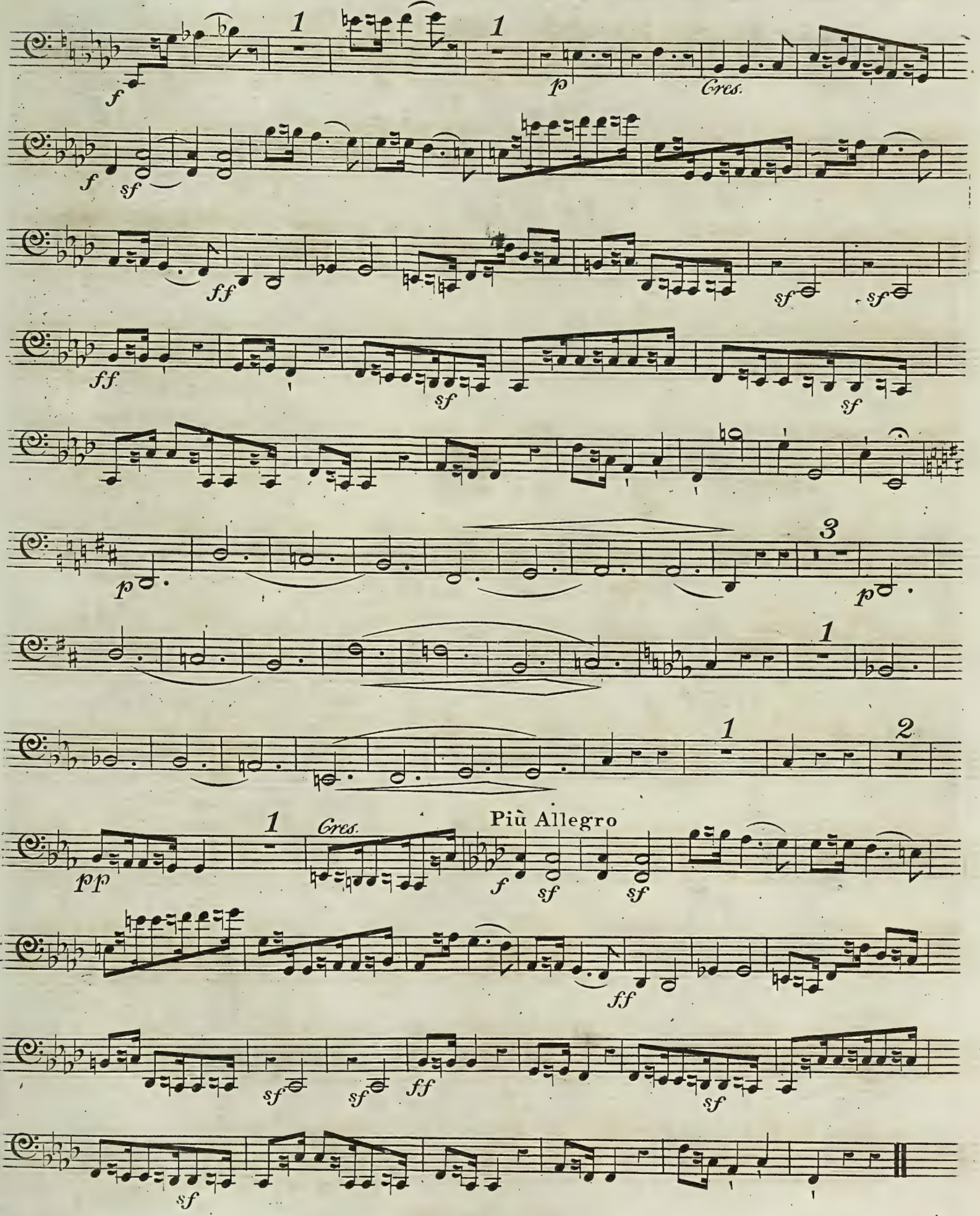
1
1
f
p
Cres.
f
sf
ff
sf
sf
ff
sf
sf
3
p
p
1
1
2
1
Cres.
Più Allegro
pp
f
sf
sf
ff
sf
sf
ff
sf
sf

LARGHETTO Espressivo

Cres. dim. Cres.

All^tto agitato

p Cres. p Cres. p

Cres. f

Cres. ff pp

Cres. sf sf sf ff

p f p

p

1

rf

ff ff p

sf sf sf

dim.

sf sf sf p

pp Cres.

p Cres. p Cres.

sf sf sf sf ff p ff

p p

sf sf sf sf sf sf f ff

Cres. p

pp pp Cres. f sempre f

sf sf dim. p 1 1

Poco ritard: ppp pp

All° molto leggiermente

sempre p sempre pp

Cres.

f 4 p

Cres. f

p f

D1662/6d
RCMa v.3998
R.C.M. London

6

GRAND QUATUOR

POUR

deux Violons, Alto et Violoncelle

Composé et Dédié

à Son Altesse Monseigneur le Prince

Nicolas de Galitzin

Lieutenant-Colonel de la Garde de S. M. I. de toutes les Russies,

PAR

LOUIS V. BEETHOVEN

Œuv. 127. Prix : 9.f

Propriété des Editeurs. Déposé à la Direction.

N.o 1.

À PARIS, chez les Fils de B. SCHOTT, Editeurs et Marchands de Musique,
Rue de Bourbon, N.o 17.

L.V. BEETHOVEN.
Op:127.
QUARTETTO.

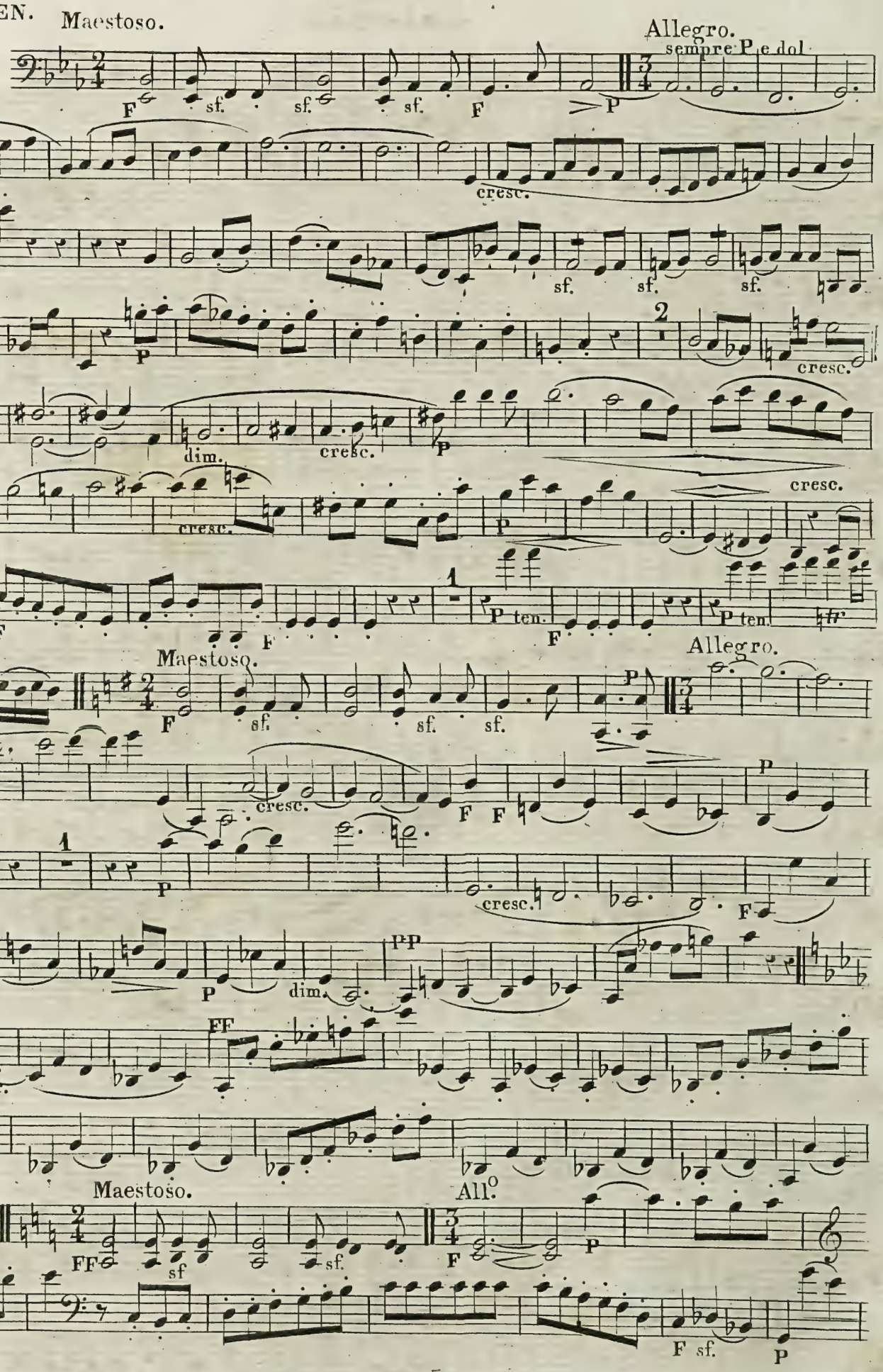

F sf P F sf P

F sf P F P

cres. F

sf. sf F

2

cres. P

cres.

dim. P P

cres. F P

cres.

ten. 1

ten P F P

cres.

P dol. dim. cres.

3

P PP

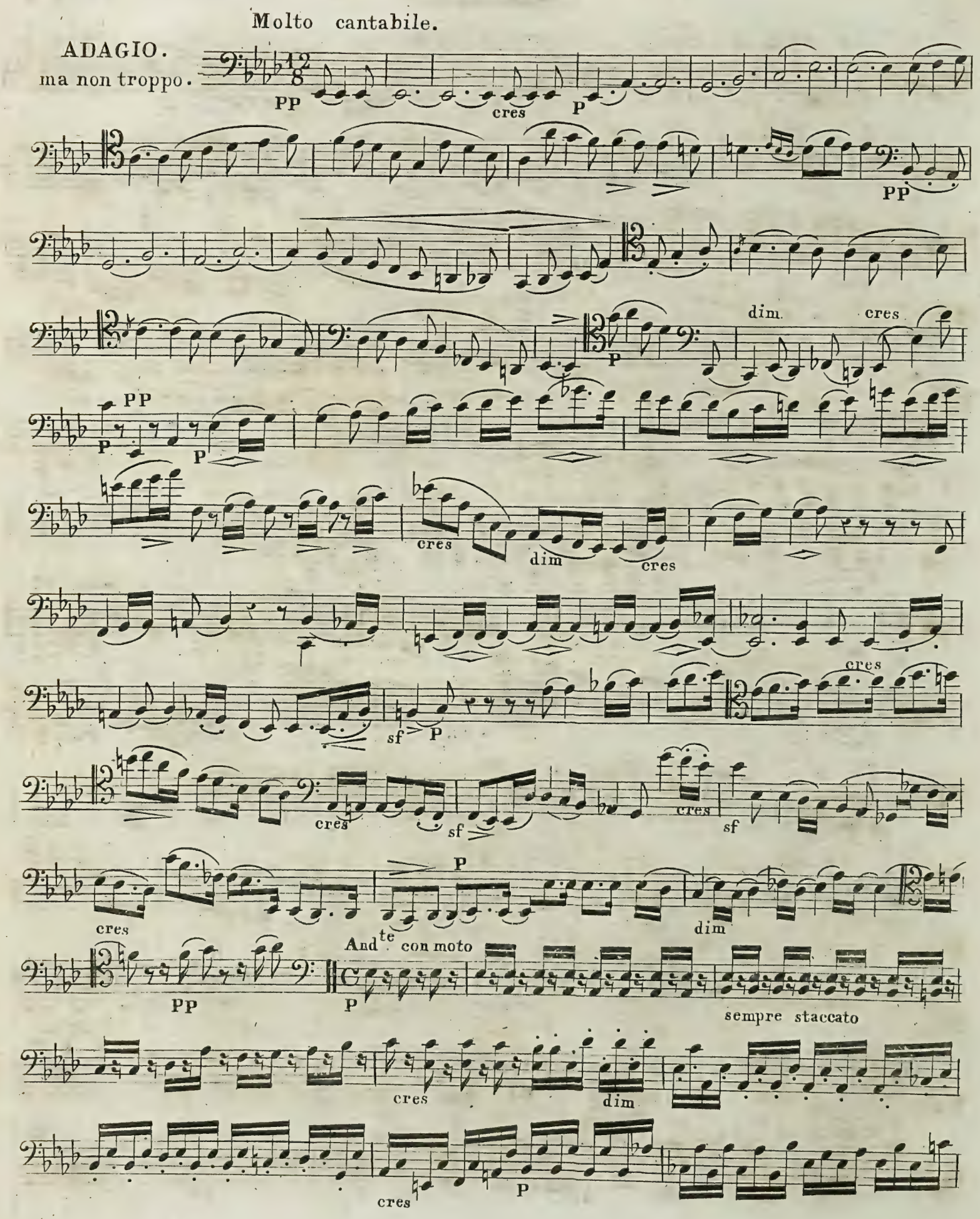
Molto cantabile.
ADAGIO.
ma non troppo.
PP
cres
P
PP
dim.
cres
P
PP
P
P
cres
dim
cres
cres
sf
P
cres
sf
cres
sf
cres
P
dim
PP
And^te con moto
P
sempre staccato
cres
dim
cres
P

poco cres. F sf P

P dol. cres.

P dim. cres. P

Adagio.

cres. cres

cantabile.

P cres. F P cres F P

Tempo I°

F P

tr cres tr

P cres. P

P cres.

rf rf

cres. dim. P PP 2

pizzi. arco. cres. P

P cres. P cres.

cres P

cres.

P cres.

1 pizzi.

dim. cres. cres. P

P arco. ritard. ten.

cres. P PP

SCHERZANDO VIVACE.

pizzi. arco. pp PP

cres. sf

P F P

F P cres. F

1° 2°

P cres.

1 cres. P cres.

rf FF

PP

Allegro.

P

Tempo 1º

PP

Allegro

Tempo 1º

PP

cres.

P

cres.

P

cres

F

semp F

F

F

1

cres.

F

P

F

P

1

F

P

cres.

F

1º

2º

F

cres dim

P

tr

tr

piu. P

PP

PP

sem PP

Presto.

PP

cres.

1º

2º

F

P

cres.

F

FF

F

sf

F

F

F

F

F

F

F

F

F

PP

cres

FF F sf. sf. sf.

sf. sf. F F PP

cresc. FF 1

F sf F F F F F F F

F F dim. P tr dim. tempo 1 tr

tr tr tr tr tr cresc.

F tr tr tr

P F P F P cresc.

FF

P cresc.

P cresc. P cresc.

rf. FF

PP

F tempo 1° Allegro. P Allegro.

PP

tempo 1.o

PP cresc. cresc. P cresc. F

semp. F

F P cresc. F

1 P F P F 1 P

cresc. F F

P cresc. dim.

PP PP PP

Presto.

cresc. F PP

1 PP

sempre. PP cresc FF

Finale.

F sf. P

F

1

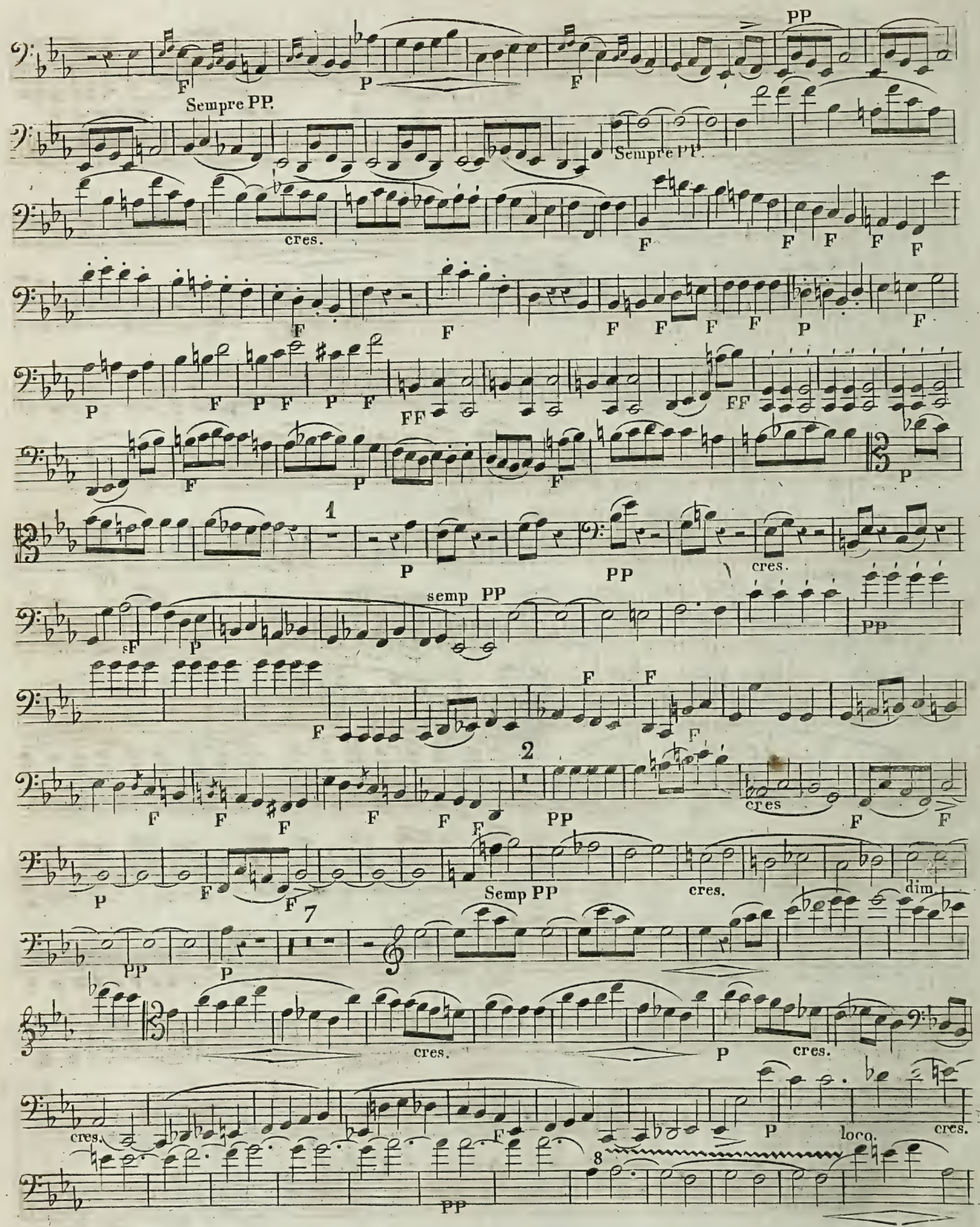
Sempre PP.
Sempre PP.
cres.
semp PP
cres.
Semp PP
cres.
dim.
cres.
cres.
loco.
cres.

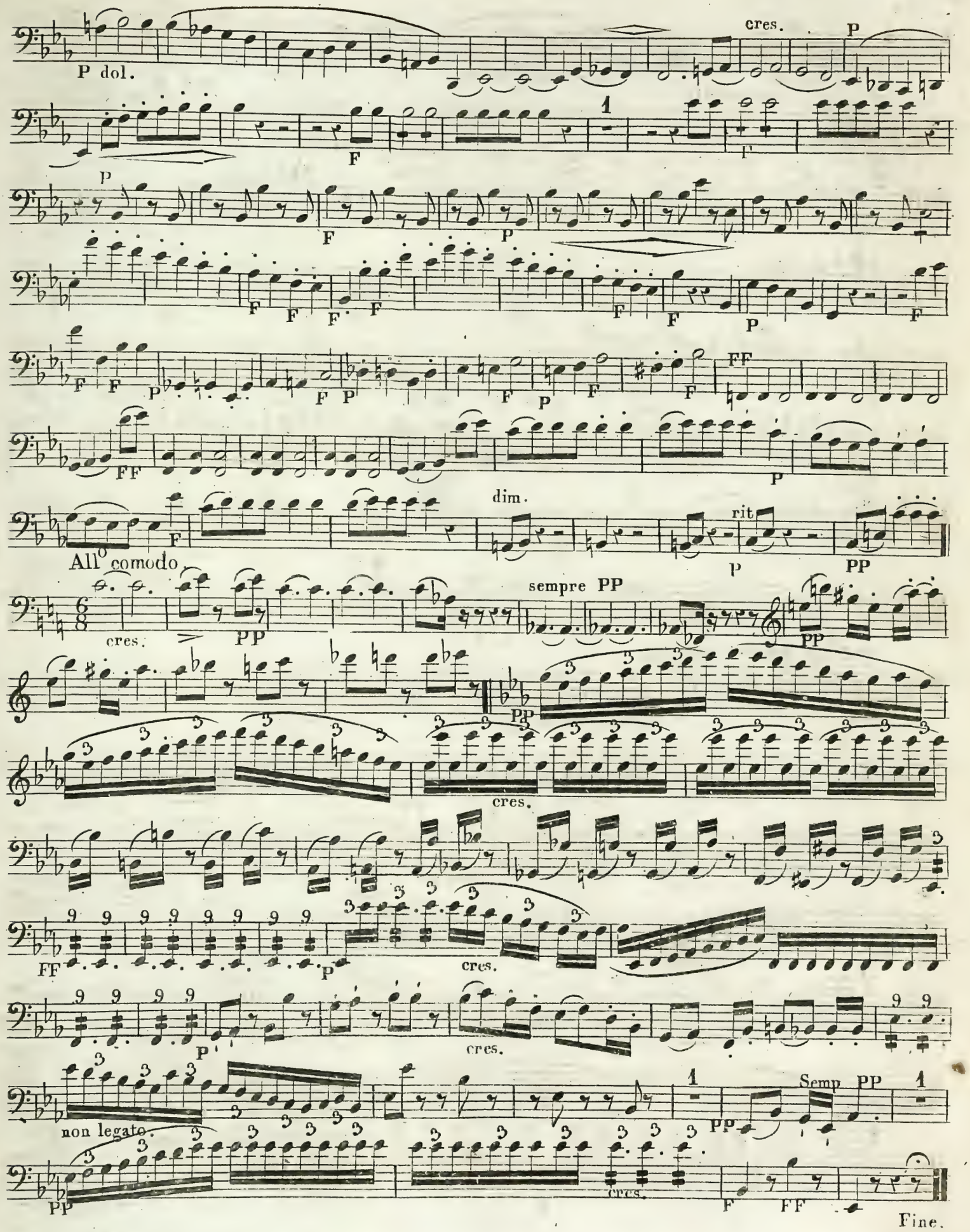
P dol.
cres.
P
F
1
P
F
P
F
F
F
F
F
F
P
F
F
F
P
F
P
F
P
F
F
FF
FF
P
F
dim.
rit
All° comodo
P
PP
cres.
PP
sempre PP
PP
PP
cres.
FF
P
cres.
P
cres.
non legato.
1
PP
Semp
PP
1
PP
cres.
F
FF
Fine.

D1662/7d
RCM a v4000

7

Beethoven
Op: 130

RCM London

N°13.

VIOLONCELLO.

QUATUOR.

Adagio. ma non troppo.

p Cres. f sf p

Cres.

Allegro. Non ligato.

Dimin. I I P. Cres.

Tempo I.°

f p Cres.

Allegro.

f p f p

Cres. f sf

p f P. Cres. f

p f Dim. Cres. f

sf sf f

sf f f f f f f f f f f f f f f f

sf Dim.

p

Sotto voce .

p

Ben marcato .

p

pp

Cres . .

pp

Cres . .

p

Cres .

Cres .

sf sf sf ff sf

f f f f p

1.ª 2.ª

Più P. pp Più P. pp

Tempo I.°

p Cres .

Allegro

p

I

Adagio ma non troppo .

p p

Allegro .

I

N.°13.

Adagio ma non troppo

Con espressivo.

Allegro

Dim.

Cres.

Non ligato.

f

f

p

Cres.

Ben marcato.

f *f*

f *p*

Tenu.

Tenu.

Cres.

f

f

p

Cres.

f

sf *f* *f*

f *f* *f* *f*

sf

f *f*

Dim.

I

p

p

Ben marcato.

pp

Poco Cres.

pp

Cres.

f

Cres.

I

p

Cres.

p

Cres.

sf sf sf sf ff sf sf f f f

p

Dimin.

Adagio ma non troppo.

Cres.

p

pp

Allegro. Adagio ma non troppo. Allegro. Adagio ma non troppo.

f pp f pp

Allegro.

f

p Cres.

p

pp

Sempre.

pp

f

N°. 13.

VIOLONCELLO.

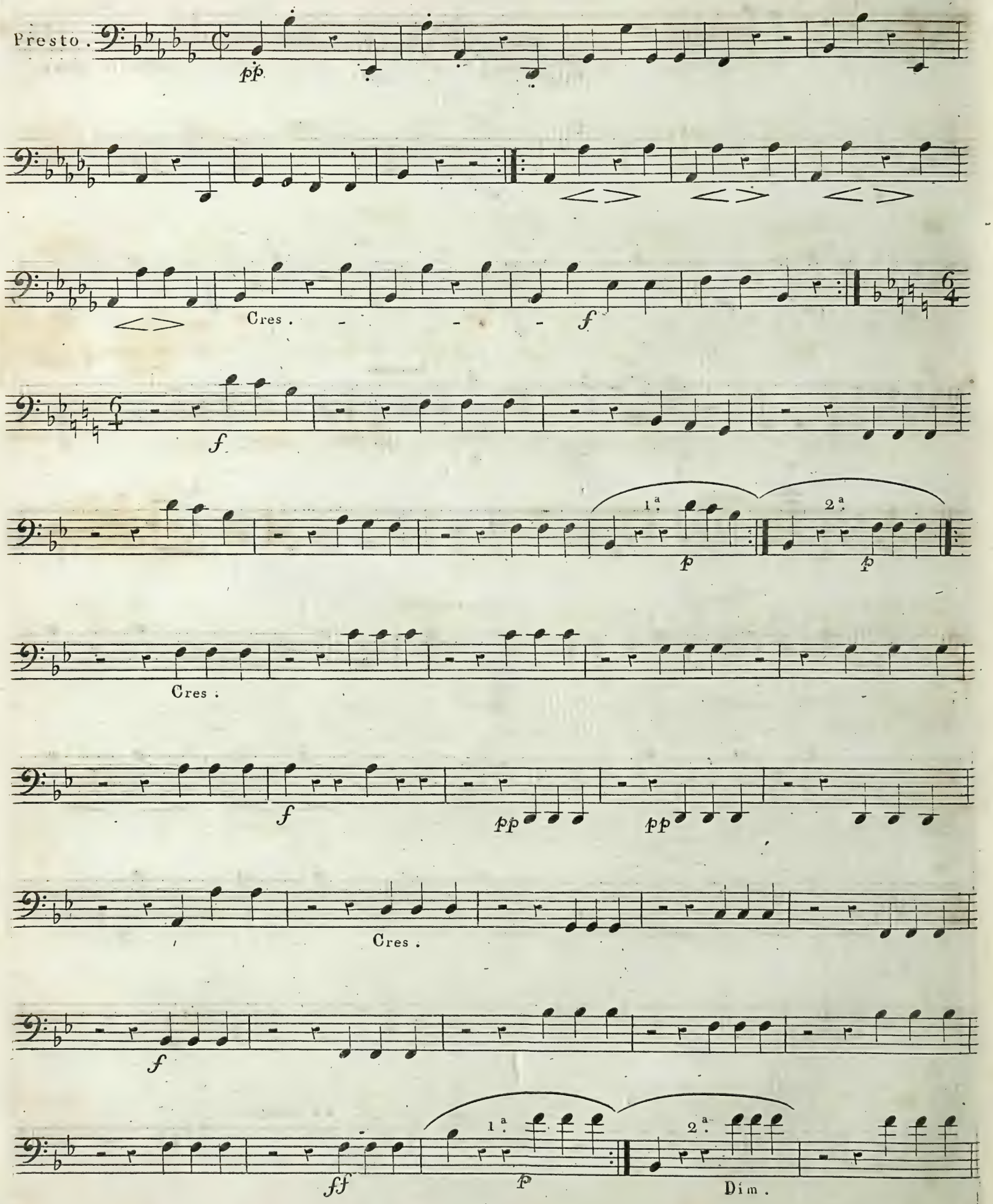

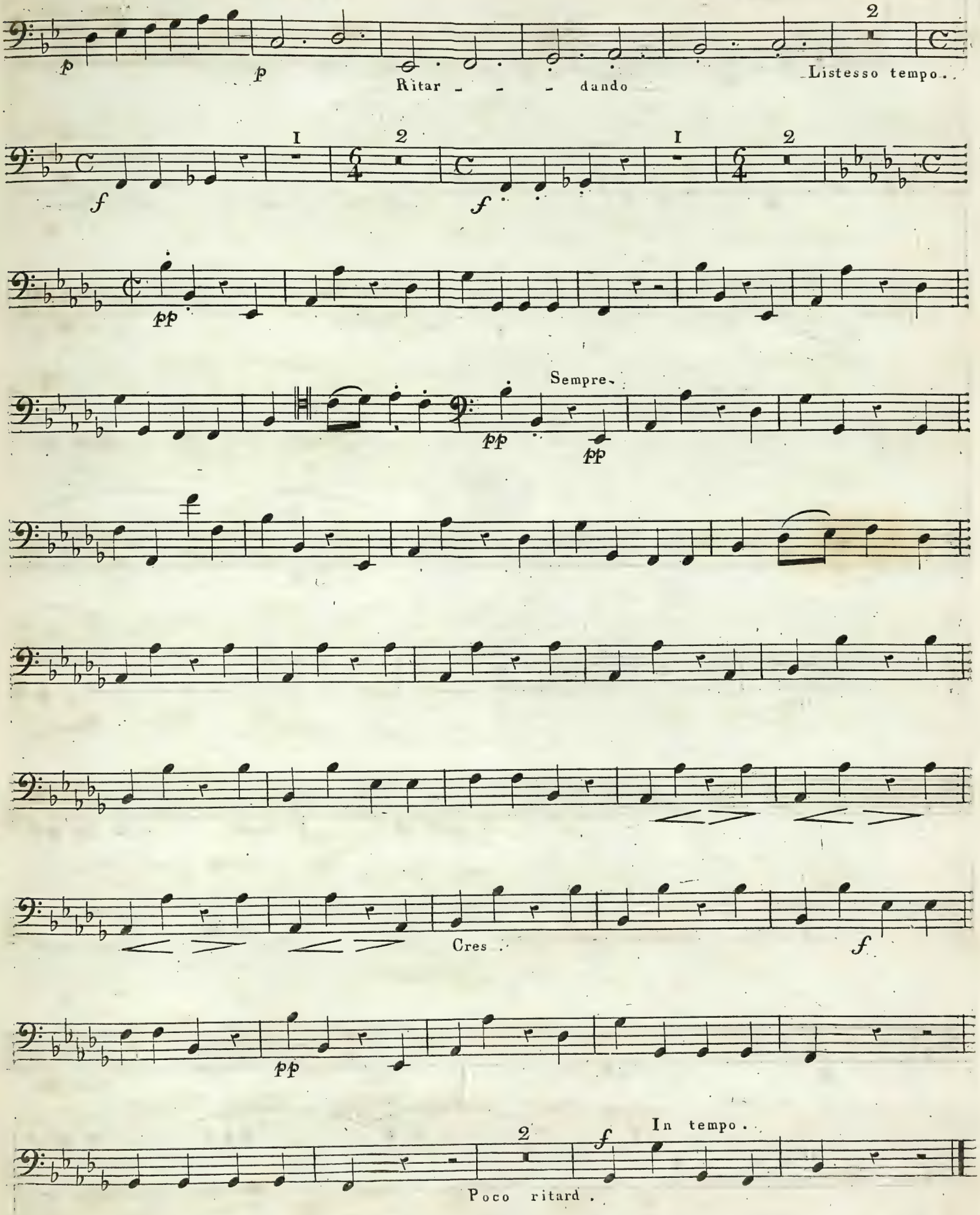
p
p
Ritar - - - dando
2
Listesso tempo.
I
2
f
I
2
f
pp
Sempre.
pp
pp
Cres.
f
pp
2
f
In tempo.
Poco ritard.

N°. 13.

VIOLONCELLO.

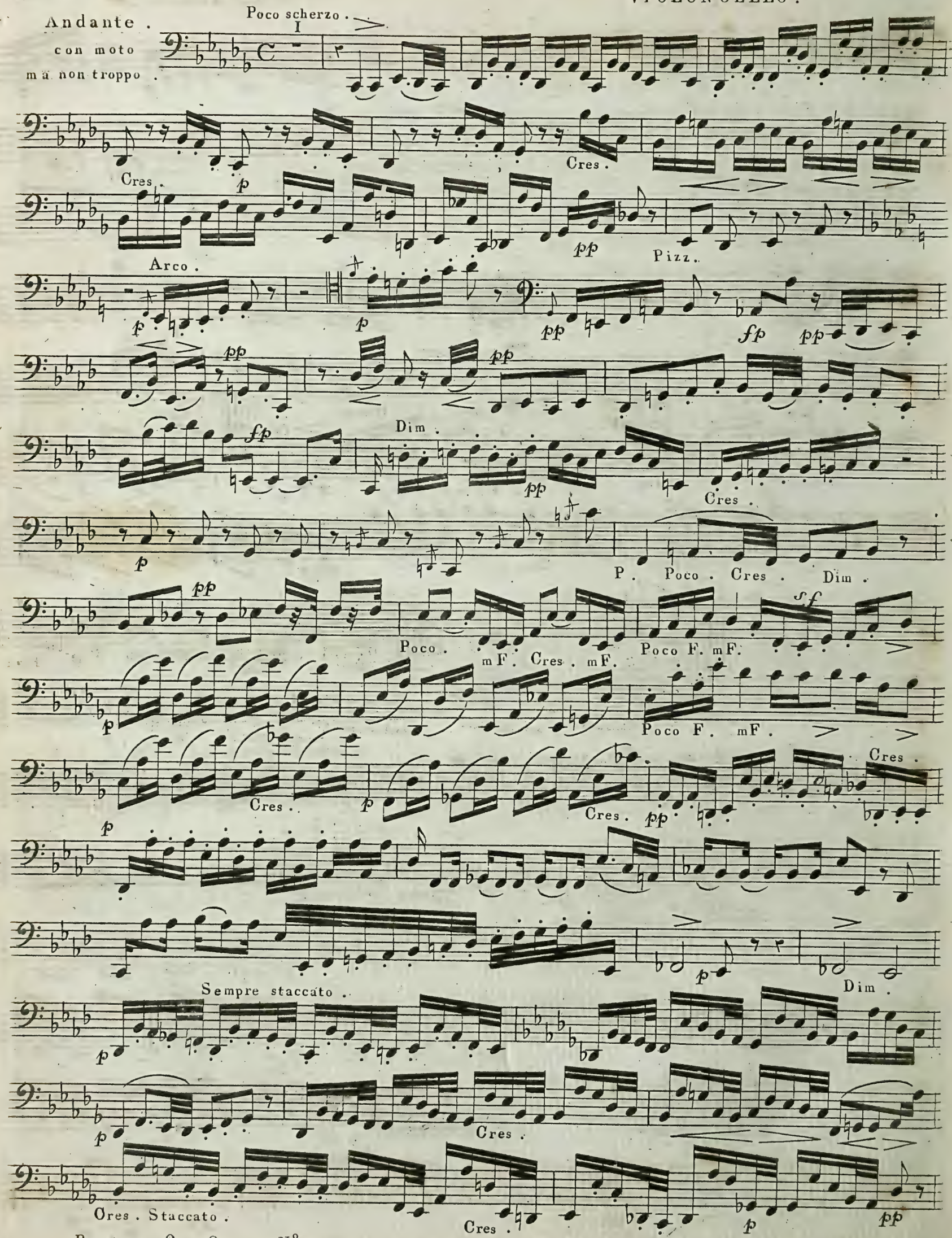

Pizz. fp Arco. pp fp pp pp pp Sempre PP. fp Dim. pp Cres. p Poco Cres. Dim. f mF. Poco. Cres.. Dimin. pp Cres.. Poco. F. P. Cres. Poco F. mF. sf Dol p Cres. p Sempre. pp p Pizz. Arco. P. p Più P. Cres. mF. Cres. pp pp Più P. Cres. Dim. P. Dol. pp Cres. pp p f

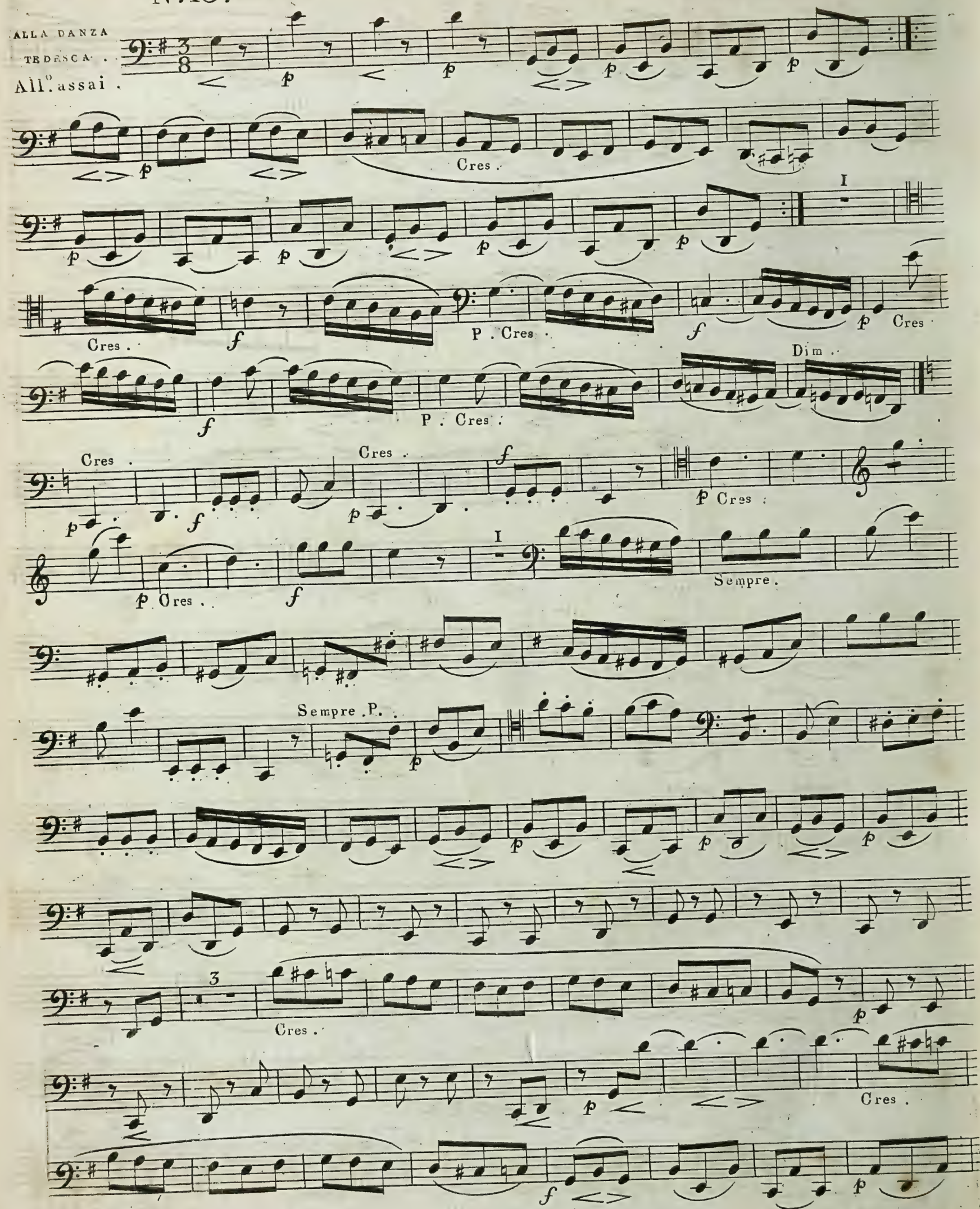
ALLA DANZA TEDESCA.
All°. assai.
Cres.
P. Cres.
Dim.
Sempre.
Sempre P.

N.13.

VIOLONCELLO.

6

I

Cres.

Cres.

CAVATINA.

Adagio molto espressivo.

Sotto voce

Cres.

Sotto voce.

Cres.

Cres.

Cres.

Cres.

Cres.

Cres.

Cres.

Cres.

Sempre.

Sotto voce.

Cres.

Cres.

Dim.

Cres.

Cres. Dim PP.

N.° 13.

VIOLONCELLO

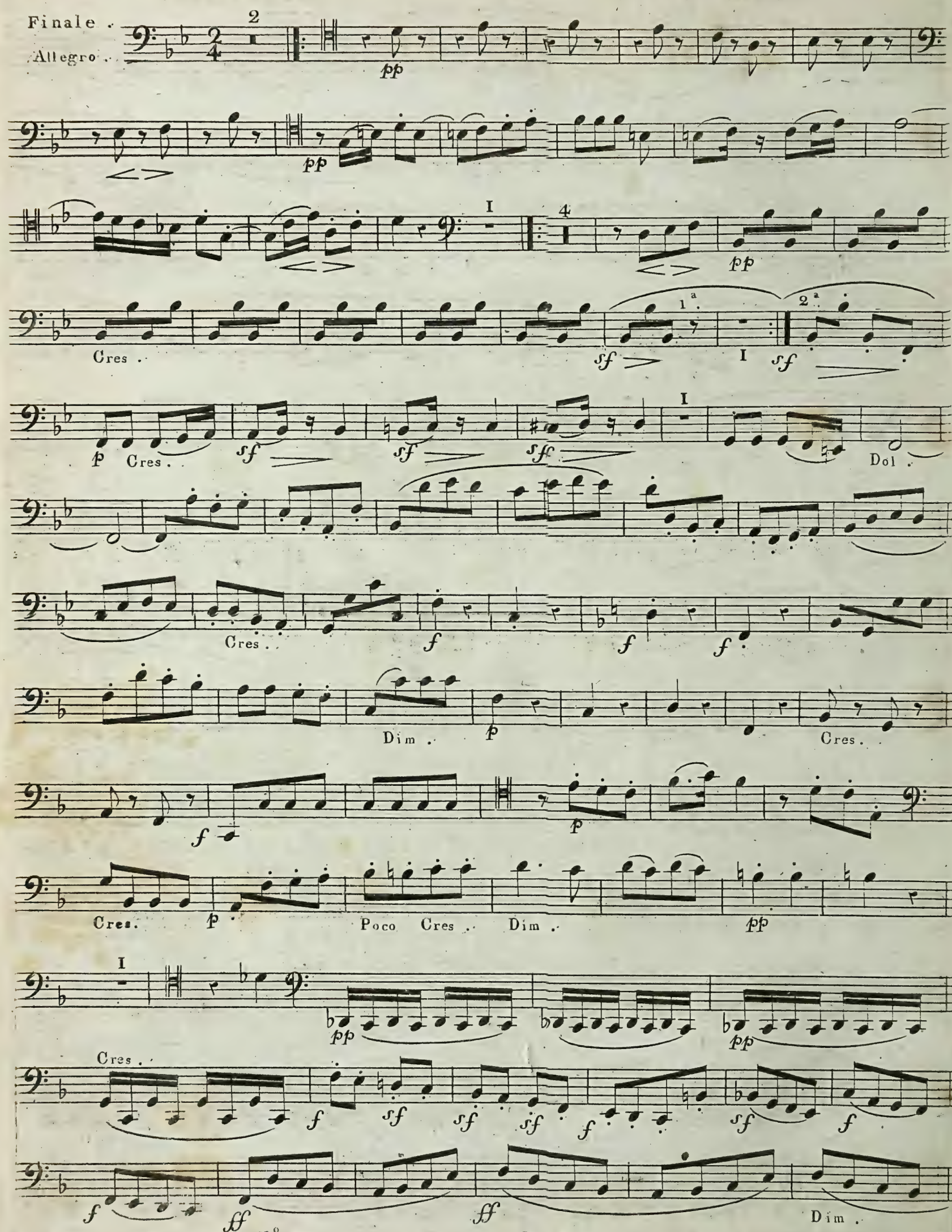

1.ª 2.ª

p *pp* I *p* 8

Dim. Cres. Cres. *p*

Cres. Cres. *p* Cres. Dim.

Cres. *p* Cres. Dim.

Cres. *p* P. Cres. *p* I Cres.

I I

p P Cres. *p* *pp*

2 Sempre P. 8

f *p* *p* Sempre P.

I I I

Cres.

f Più F.

ff *ff*

Sempre Staccato.

sf *f* *f* *f*

Dim. I

f *p* *pp* V.S.

N° 13

VIOLONCELLO.

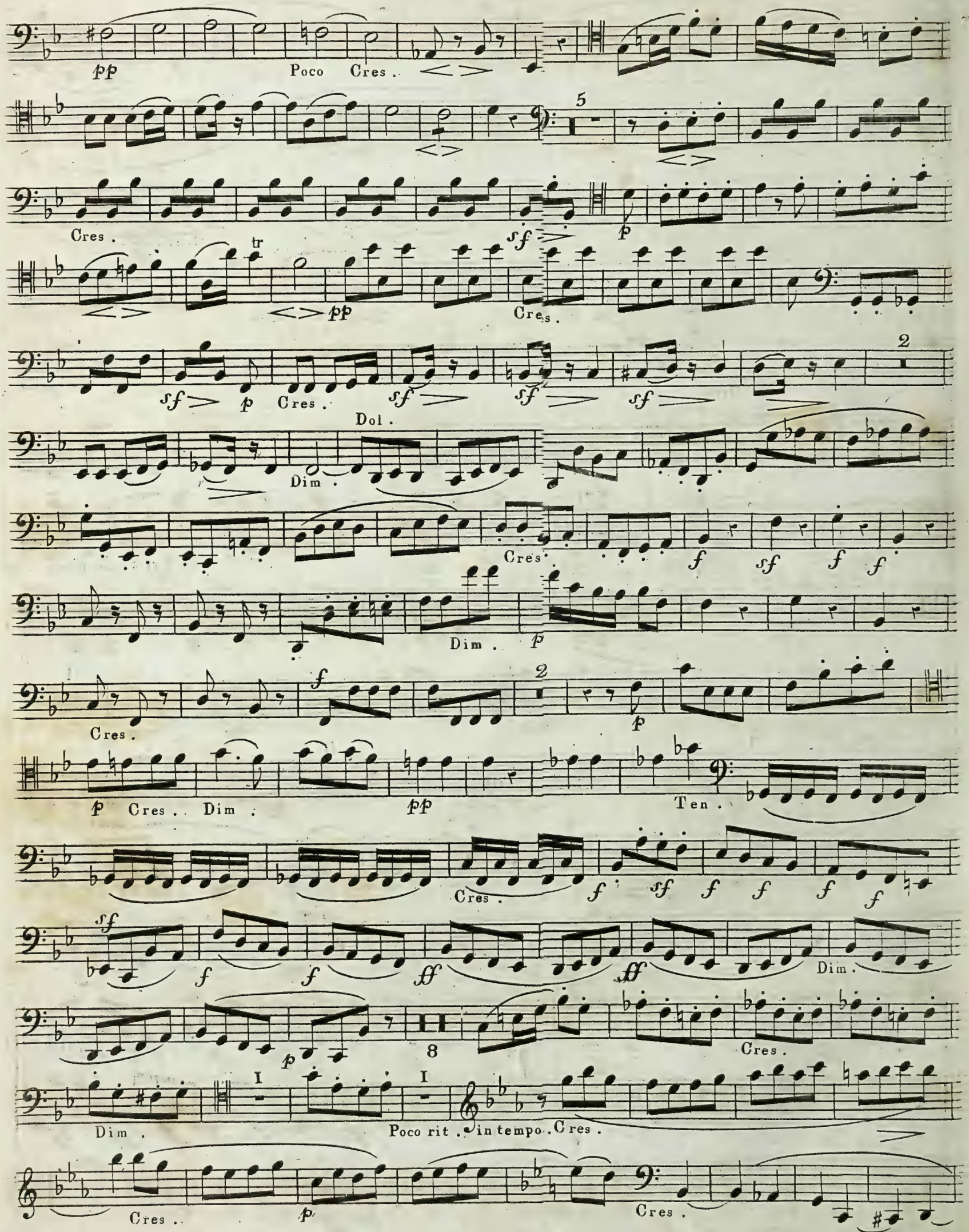

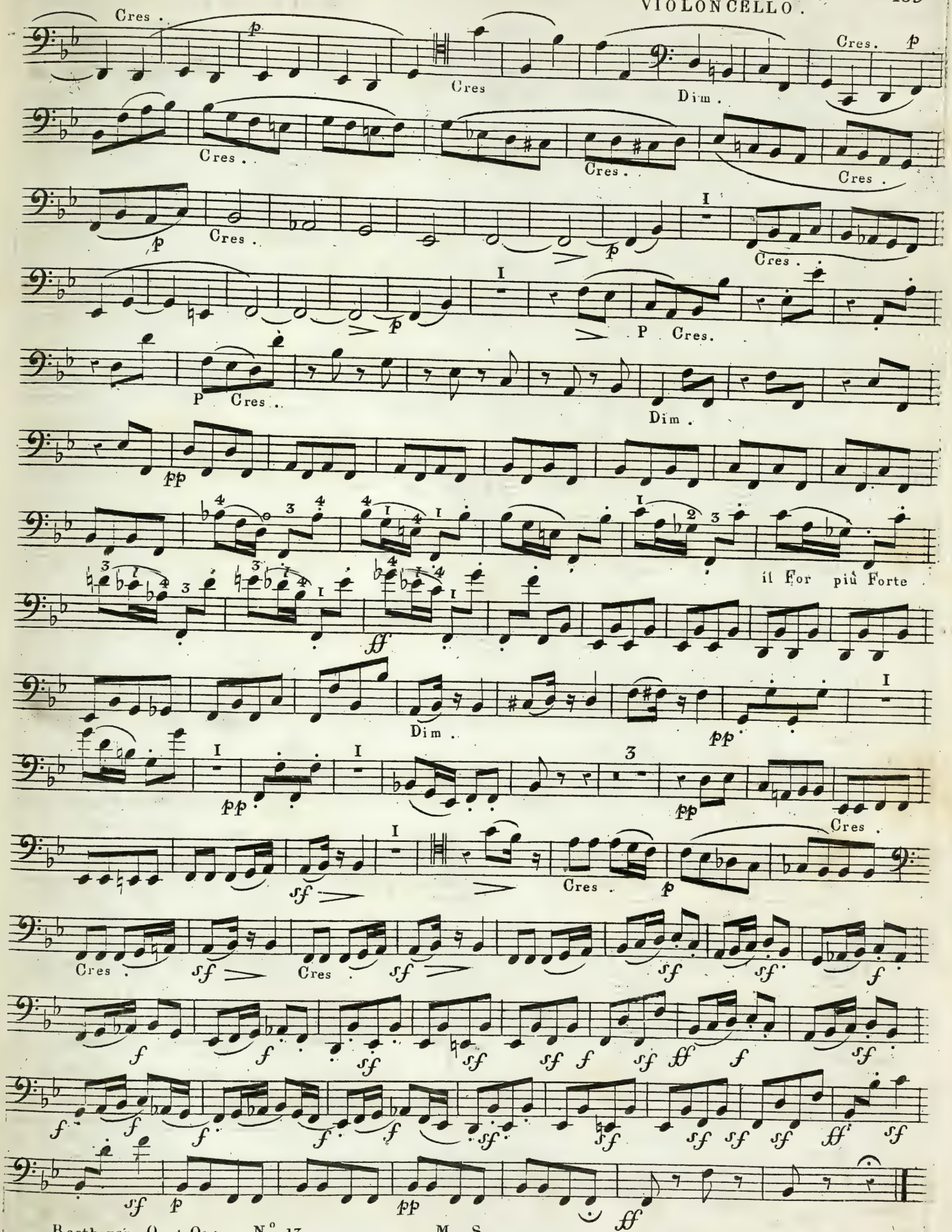
Cres.
Cres
Dim.
Cres.
Cres.
Cres.
Cres.
Cres.
P Cres.
P Cres.
Dim.
il For più Forte
Dim.
Cres.
Cres.
Cres.
Cres.

D1662/8A
Ithaca v4006

8

Beethoven
Op. 133.

RCM London

IIO

N.° 14.

VIOLONCELLO.

OUVERTURE.

QUATUOR.

Allegro.

Meno mosso e moderato.

Allegro.

FUGA. 4

A

N.° 14.

VIOLONCELLO.

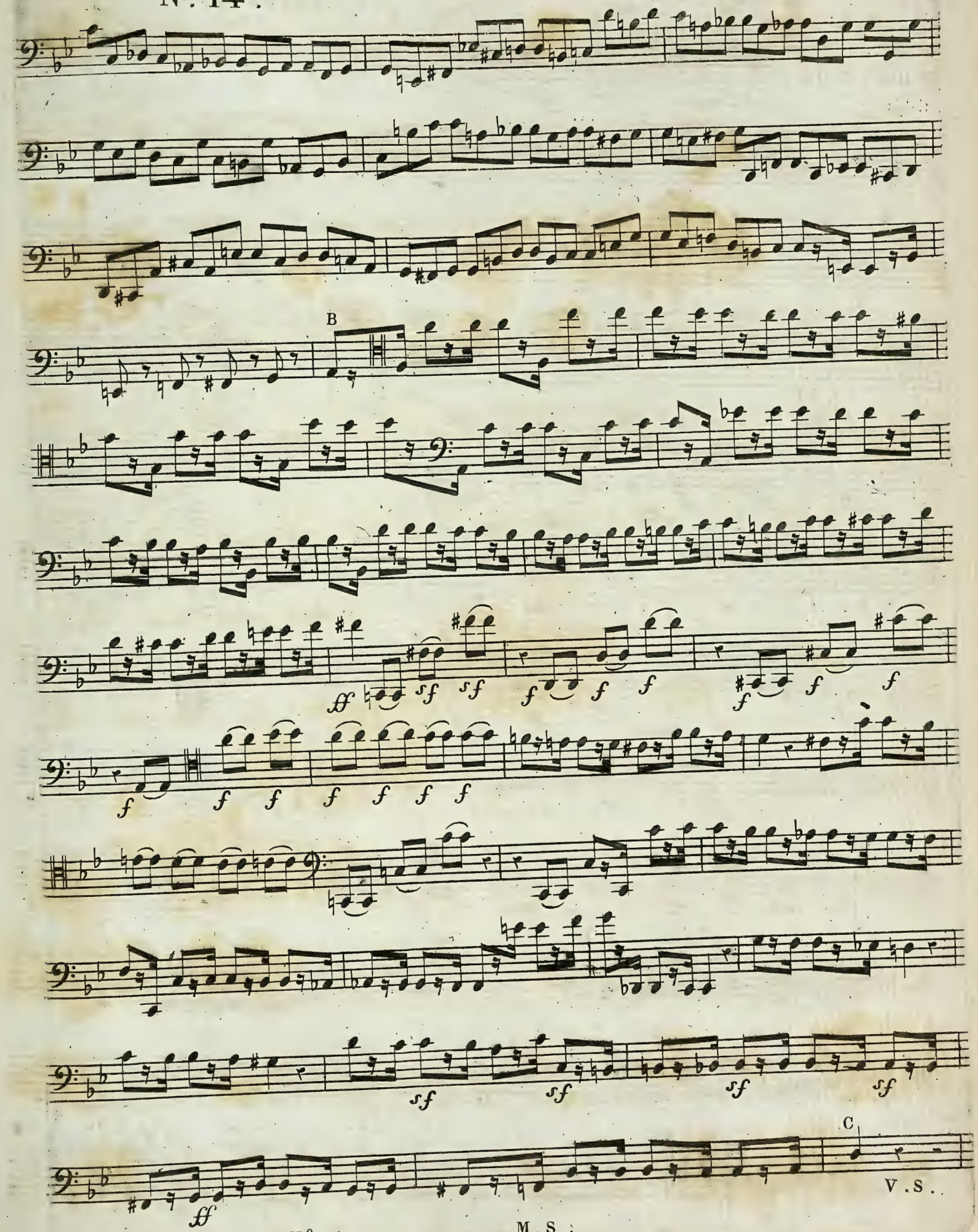

N°. 14.

VIOLONCELLO.

sf sf sf f f

ff sf sf sf

sf sf sf

D 2

ff sf sf f f f

3

N°. 14.

Ben tenuto.

sf

Meno molto e moderato.

pp

Sempre PP.

E

Sempre PP.

Cres. - - -

f

Dim.

Più Dim.

p Più. *p*

Allegro molto e con brio.

pp

ff

I

V.S.

N.º 14.

p

2

I F

Cres .

sf sf sf

tr

8

sf sf Ben marcato . sf

ff

I I

G

ff

tr #tr

N.° 14.

VIOLONCELLO.

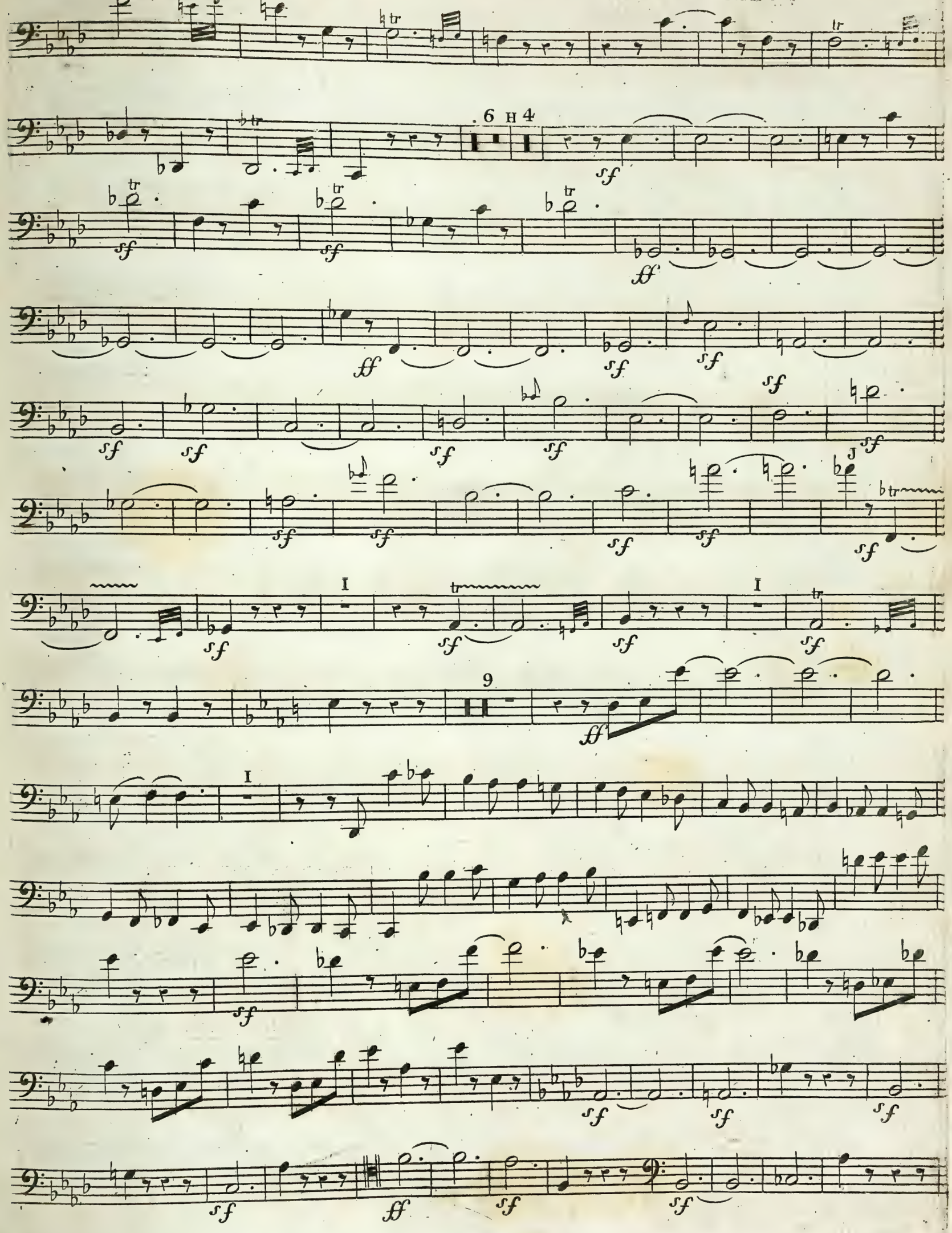

N°. 14.

K

Meno mosso e moderato.

Poco a poco sempre più allegro ed accell.

Più P.

Allegro molto e con brio.

L

Cres.

Dim.

P. Cres.

Sempre.

Pizz.

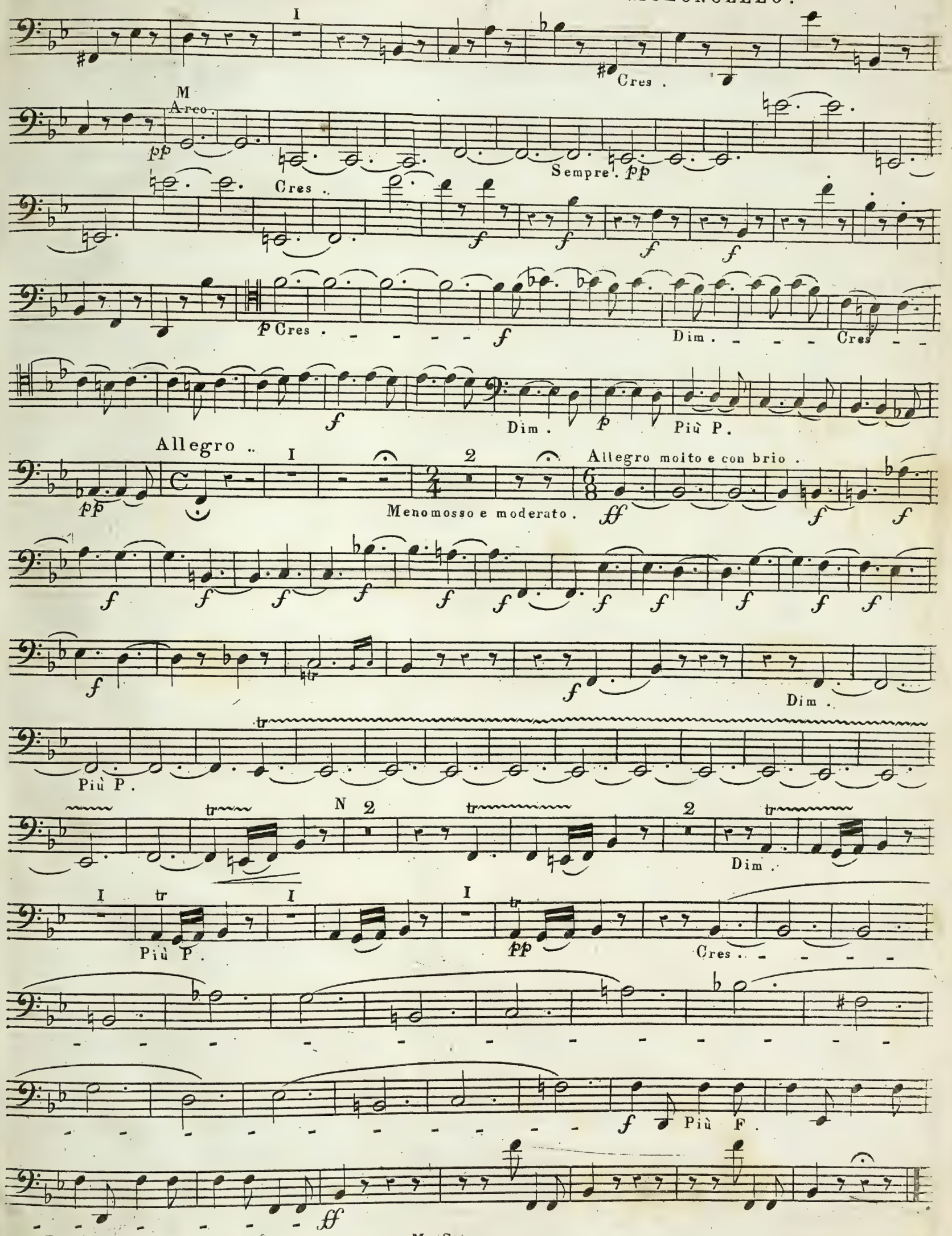
I
Cres.
M
Arco.
pp
Cres.
Sempre. pp
f
p Cres.
Dim.
Cres
Dim.
p
Più P.
Allegro
I
2
Allegro molto e con brio.
Menomosso e moderato.
ff
Dim.
Più P.
N
Dim.
Più P.
pp
Cres.
Più F.
ff